

STOCKTON-ON-TEES BOROUGH COUNCIL
CARRIAGEWAY RESURFACING PROGRAMME 2022/2023
TEMPORARY ROAD CLOSURE ORDER 2022

ROAD TRAFFIC REGULATION ACT 1984

WHEREAS the Council of the Borough of Stockton-on-Tees (hereinafter referred to as "the Council") is satisfied that access along the said section of road specified in the Schedule hereto shall be prohibited because works are being or are proposed to be carried out on or near the road.

NOW THEREFORE the Council in exercise of its powers under Section 14(1) of the Road Traffic Regulation Act 1984 as amended by the Road Traffic (Temporary Restrictions) Act 1991 and all other enabling powers hereby make the following Order:-

1. The Order shall come into operation on the 19th April 2022 and may be cited as The Stockton-on-Tees Borough Council, Carriageway Resurfacing Programme 2022/2023, Temporary Road Closure Order 2022.
2. No vehicle shall proceed along the lengths of the road specified in the Schedule hereto at any time when traffic management signs have been erected to notify highway users of the closure, the works are expected to be carried out over an 18 month period commencing on approximately 19th April 2022. A letter drop will be carried out at each location giving the affected residents prior notification of when works are to commence on site.
3. The Order may continue in force for a maximum period of 18 months.

Given under the Common Seal of the Council of the Borough of Stockton-on-Tees on 14th April 2022

THE COMMON SEAL of THE COUNCIL OF
THE BOROUGH OF STOCKTON-ON-TEES
was hereunto affixed in the presence of:



Authorised Officer of the Council

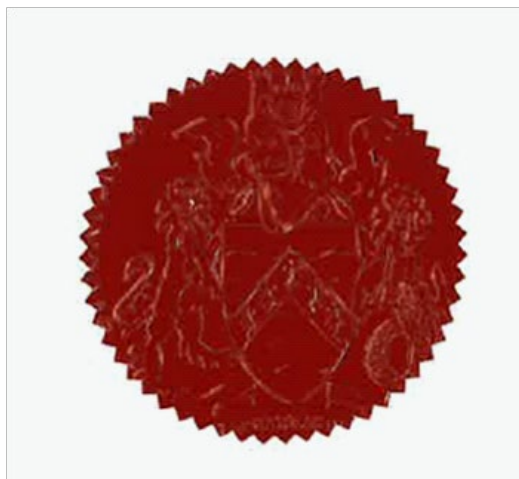

SCHEDULE**Temporary Road Closure**

LOCATION	EXTENT
Bath Lane, Stockton (HNM/660-1)	Full length.
Bath Place, Stockton (HNM/660-1)	Full length.
King Street, Stockton (HNM/660-1)	Between its junctions with Cromwell Avenue and Bath Place.
Cromwell Avenue, Stockton (HNM/660-1)	Between its junctions with King Street and Queen Street.
Bishopton Road, Stockton (HNM/660-2)	From its junctions with Durham Lane in a north westerly direction for approximately 390 metres.
Cheshire Road, Norton (HNM/660-3)	Full length.
Leicester Road, Norton (HNM/660-3)	Full length.
Cowpen Lane, Billingham (HNM/660-4)	From a point approximately 20 metres north of its junction with Nuffield Road in a southerly direction for approximately 80 metres.
Imperial Avenue, Thornaby (HNM/660-5)	Full length.
A1305 Nelson Terrace, Stockton (HNM/660-6)	Full length.
A1305 Prince Regent Street, Stockton (HNM/660-6)	Full length.
Piper Knowle Road, Stockton (HNM/660-7)	From a point approximately 40 metres south west of its junction with High Newham Road in a south westerly direction for approximately 108 metres.
Scurfield Road, Stockton (HNM/660-8)	Between its junctions with Dinsdale Road and Dunston Road.
Ragpath Lane, Stockton (HNM/660-9)	From a point approximately 10 metres north of its junction with Romford Road in a southerly direction for approximately 145 metres.
Morrison Street, Stillington (HNM/660-9)	Between its junctions with South Street and St Johns Park.
South Street, Stillington (HNM/660-9)	From its junction with Morrison Street in a south westerly direction for approximately 175 metres.

STOCKTON-ON-TEES BOROUGH COUNCIL
CARRIAGEWAY RESURFACING PROGRAMME 2022/2023
TEMPORARY ROAD CLOSURE ORDER 2022

REASONS FOR PROCEEDING

The temporary road closure is necessary because works are being or are proposed to be carried out on or near the road.

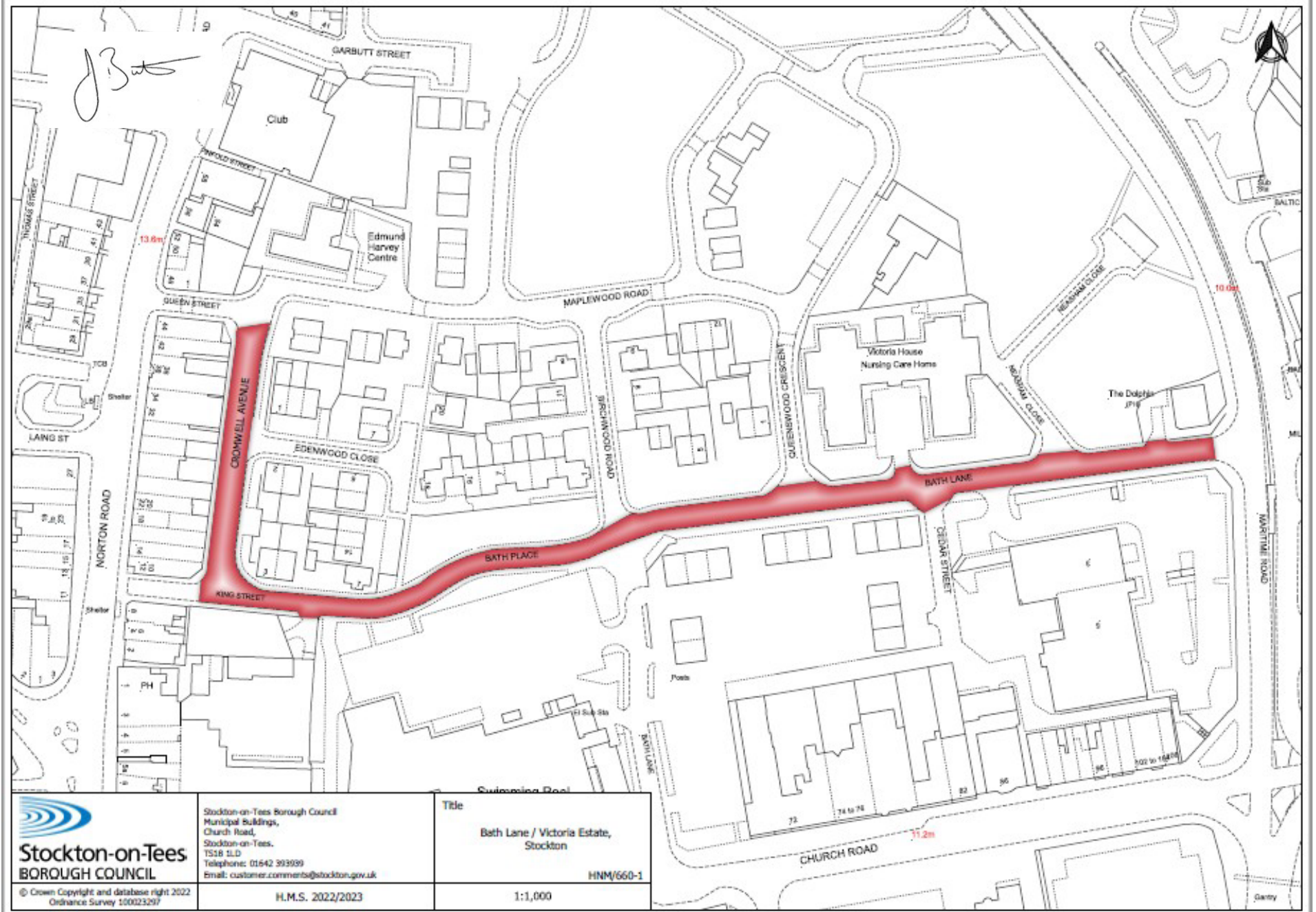

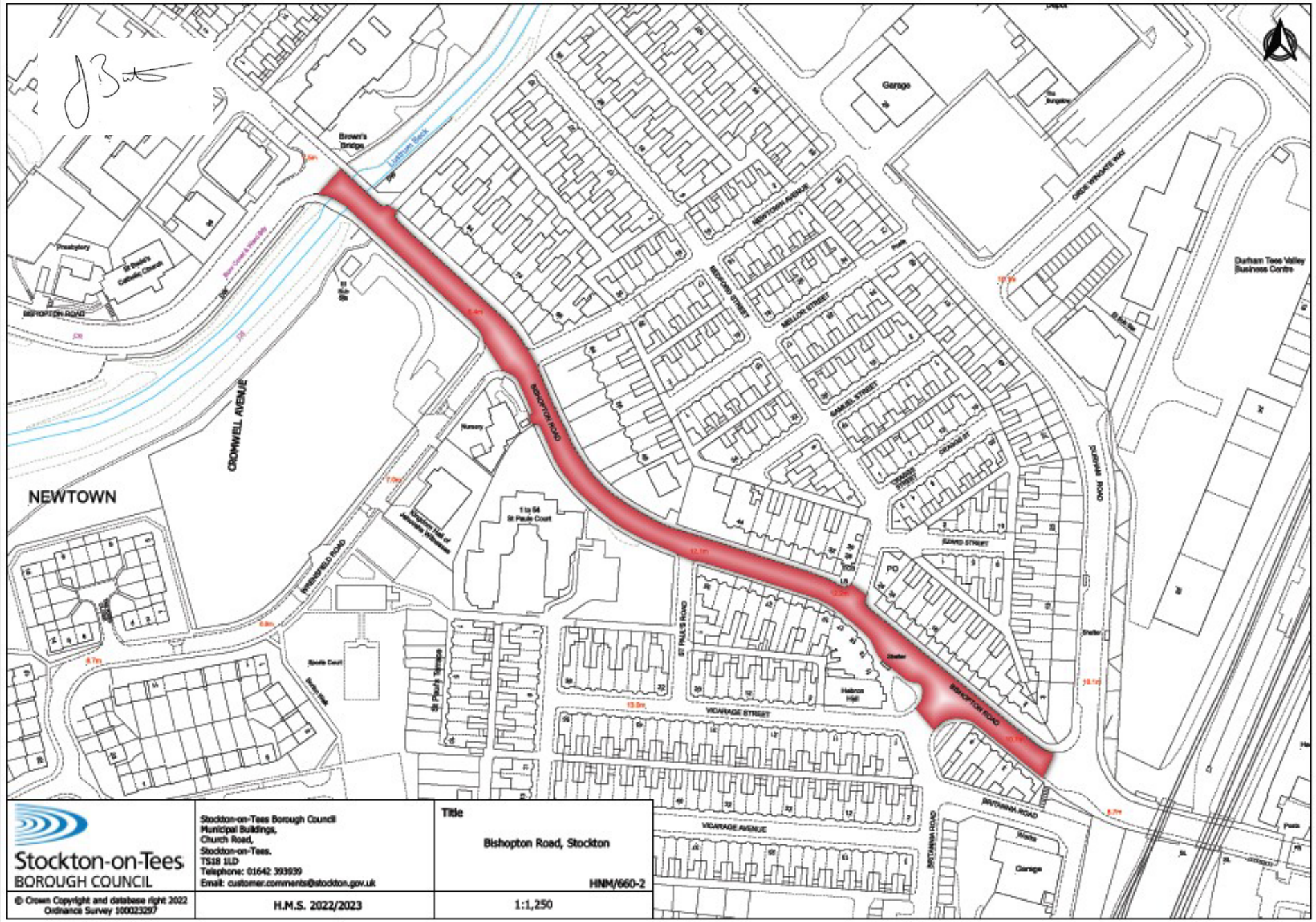



Stockton-on-Tees
BOROUGH COUNCIL
© Crown Copyright and database right 2022
Ordnance Survey 100023297

Stockton-on-Tees Borough Council
Municipal Buildings,
Church Road,
Stockton-on-Tees,
TS18 1JD
Telephone: 01642 393939
Email: customer.comments@stockton.gov.uk

Title
Bishopston Road, Stockton
HNM/660-2
1:1,250

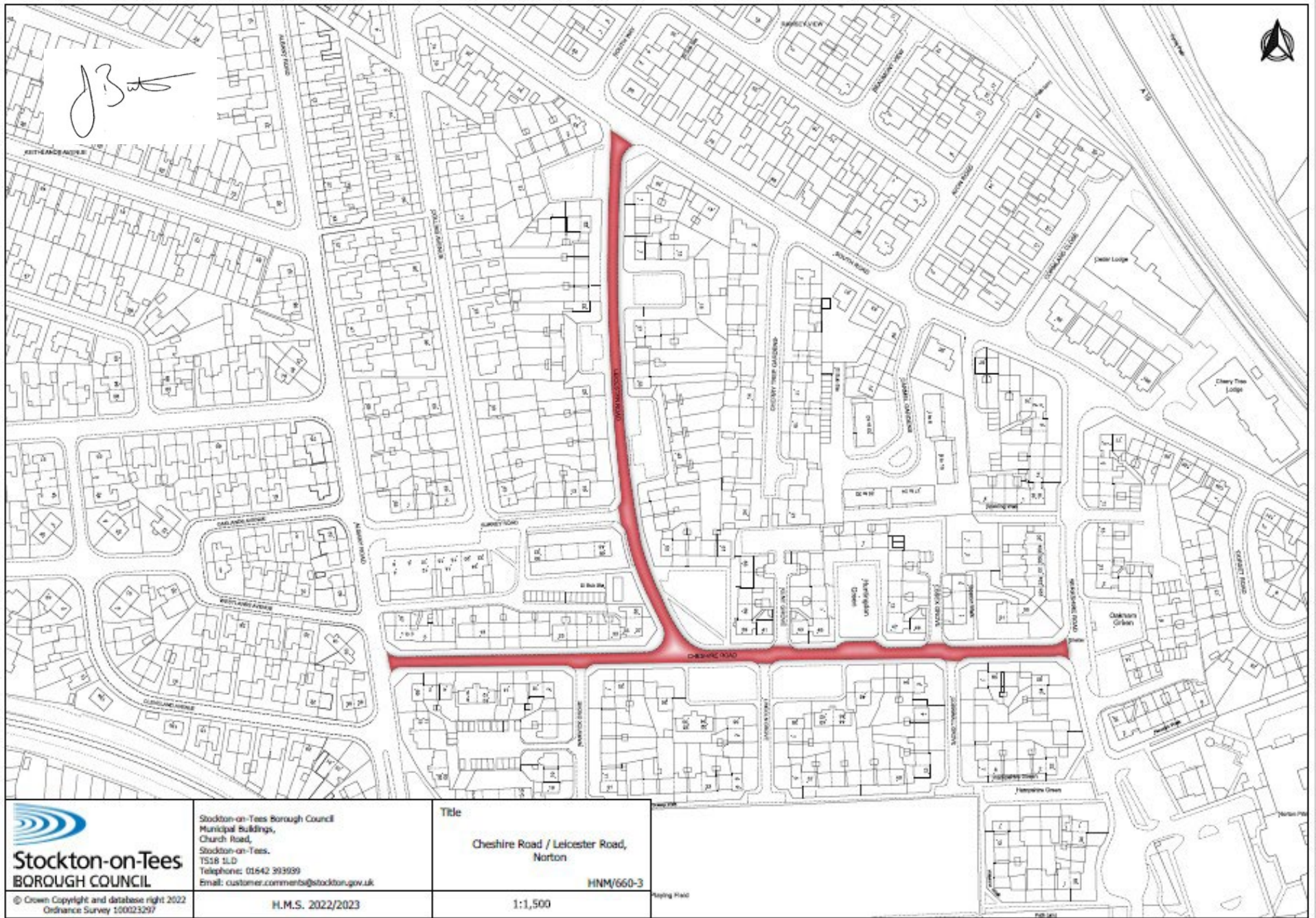
H.M.S. 2022/2023





Stockton-on-Tees
BOROUGH COUNCIL
© Crown Copyright and database right 2022
Ordnance Survey 100023297

Stockton-on-Tees Borough Council
Municipal Buildings,
Church Road,
Stockton-on-Tees,
TS18 1LD
Telephone: 01642 393939
Email: customer.comments@stockton.gov.uk
H.M.S. 2022/2023

Title
Cheshire Road / Leicester Road,
Norton
HNM/660-3
1:1,500

Planning Map

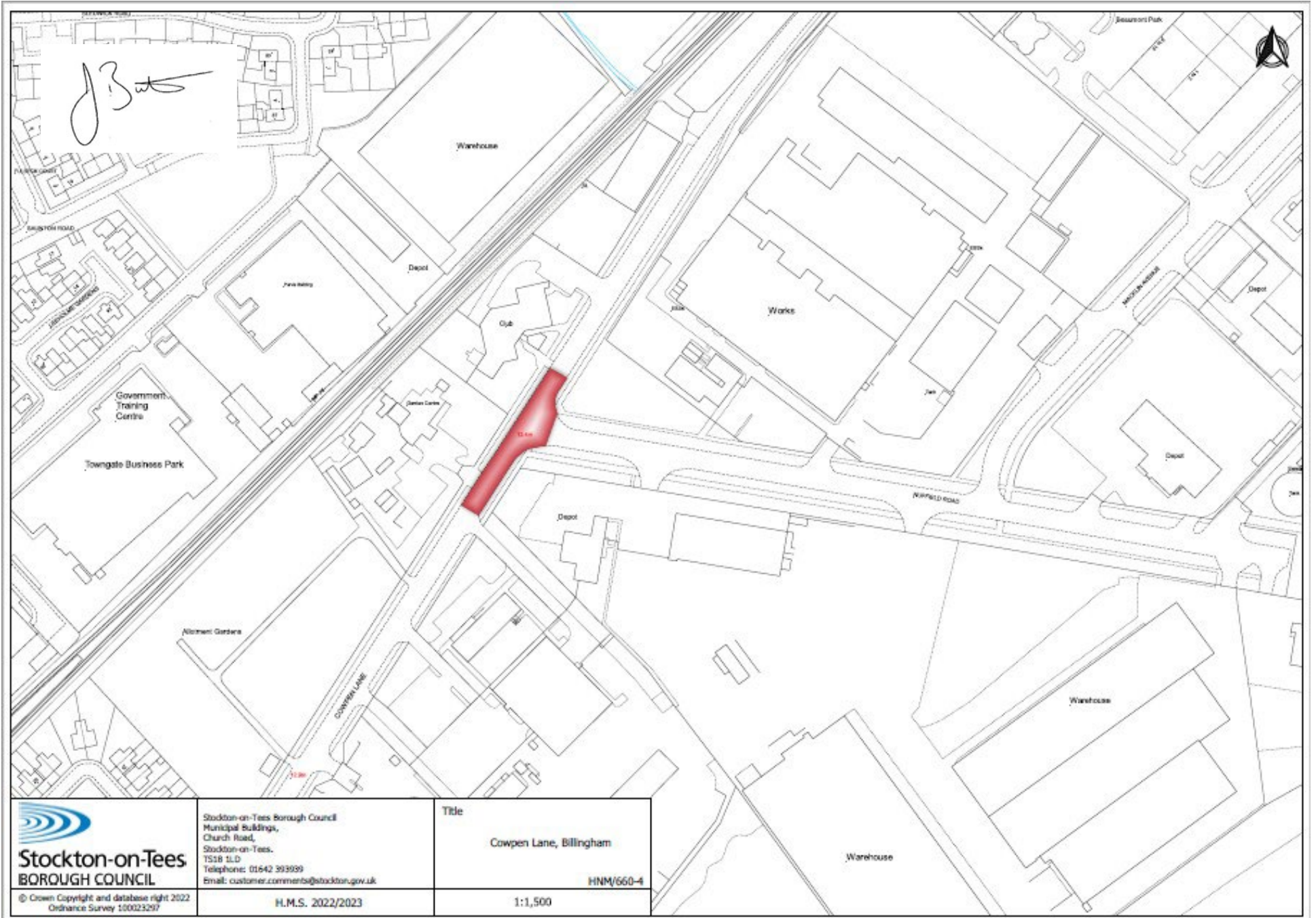



Stockton-on-Tees Borough Council
Municipal Buildings,
Church Road,
Stockton-on-Tees,
TS18 1LD
Telephone: 01642 993939
Email: customer.comments@stockton.gov.uk

Title
Cowpen Lane, Billingham
HNM/660-4

© Crown Copyright and database right 2022
Ordnance Survey 100025297

H.M.S. 2022/2023

1:1,500

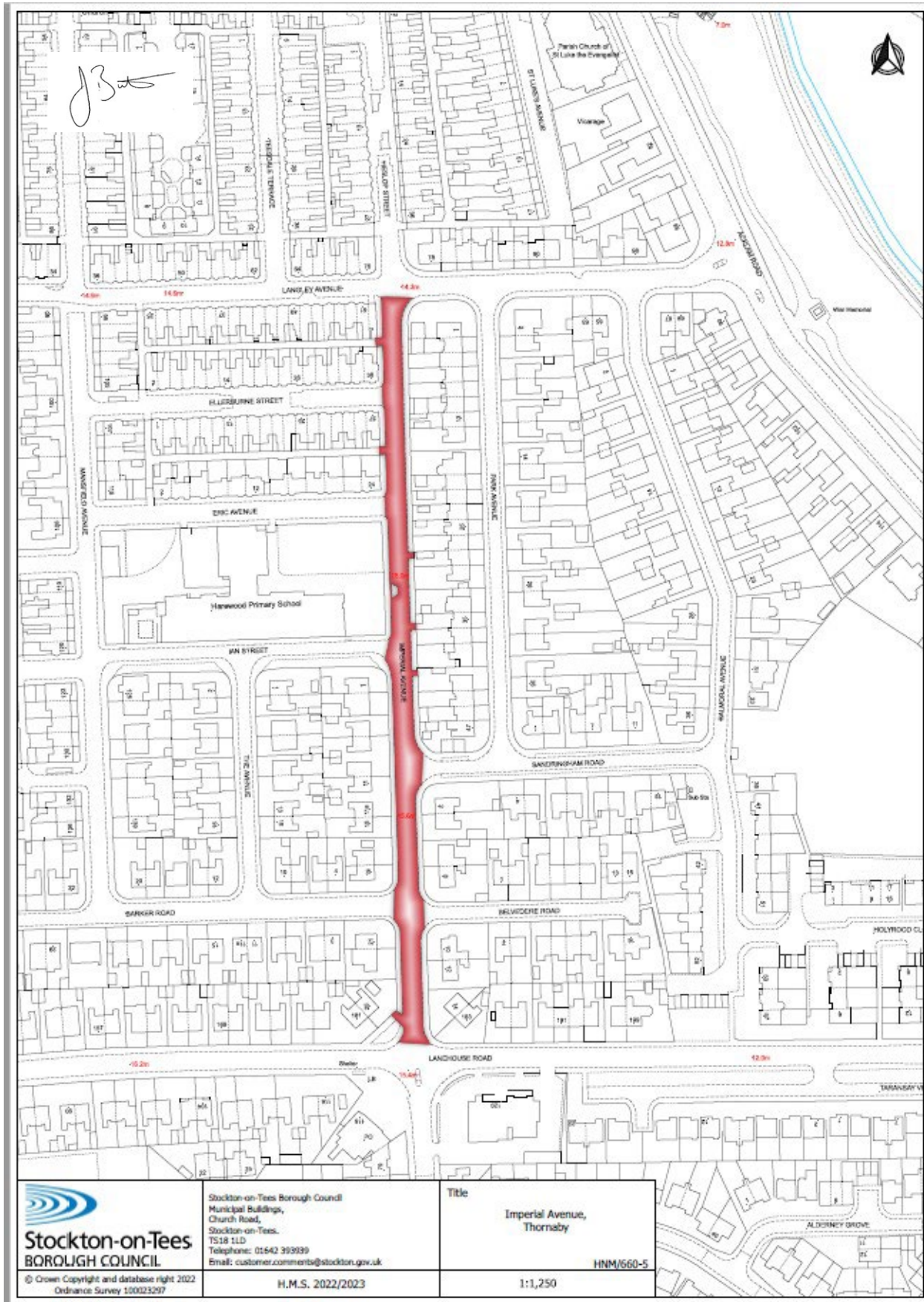

Stockton-on-Tees
BOROUGH COUNCIL

Stockton-on-Tees Borough Council
Municipal Buildings,
Church Road,
Stockton-on-Tees,
TS16 1LD
Telephone: 01542 393939
Email: customer.comments@stockton.gov.uk

Title
**Imperial Avenue,
Thornaby**
HNM/660-5

© Crown Copyright and database right 2022
Ordnance Survey 100025297

H.M.S. 2022/2023

1:1,250

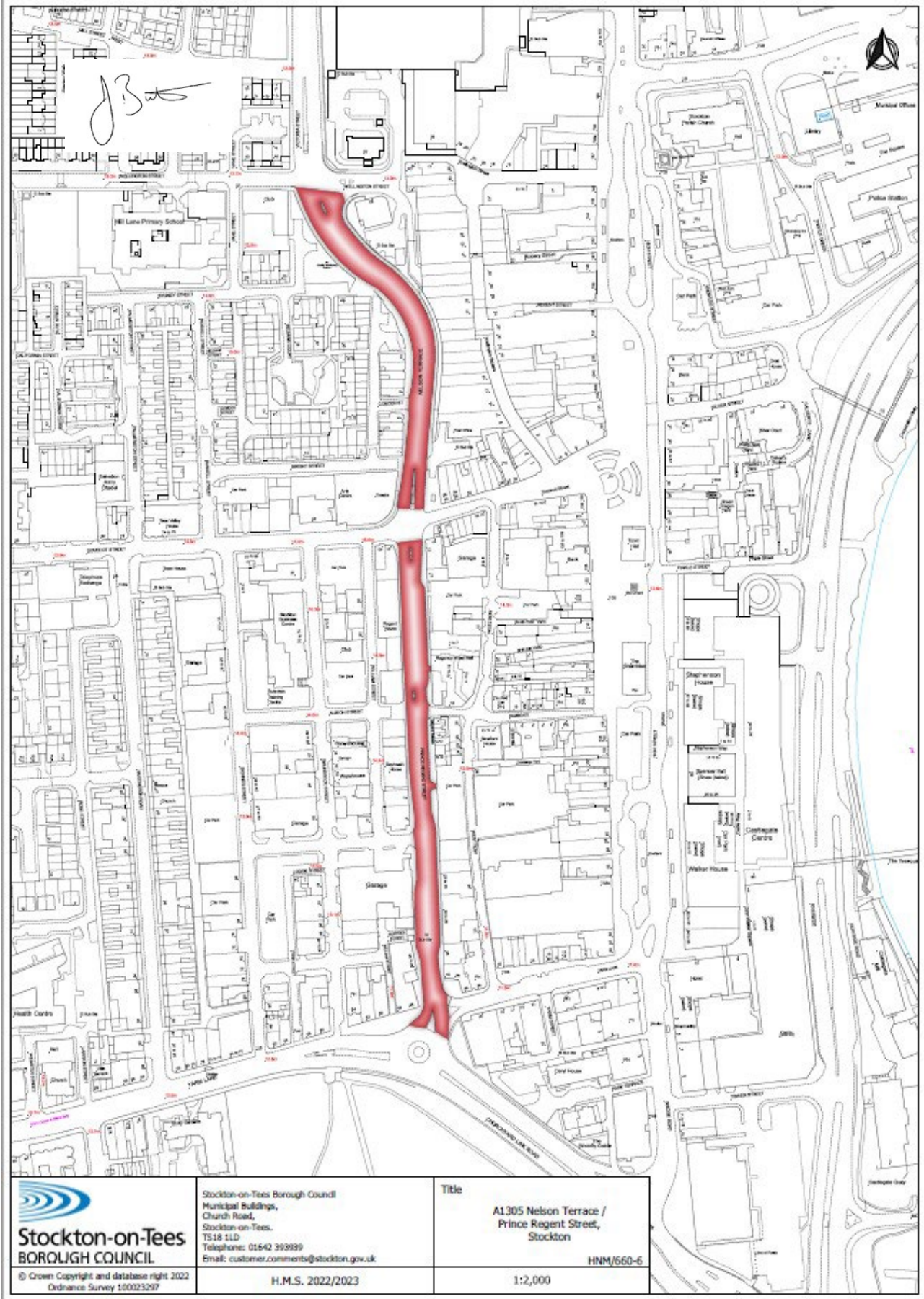

Stockton-on-Tees
BOROUGH COUNCIL

Stockton-on-Tees Borough Council
Municipal Buildings,
Church Road,
Stockton-on-Tees,
TS18 1LD
Telephone: 01642 393939
Email: customer.comments@stockton.gov.uk

© Crown Copyright and database right 2022
Ordnance Survey 100023297

H.M.S. 2022/2023

Title

A1305 Nelson Terrace /
Prince Regent Street,
Stockton

HNM/660-6

1:2,000

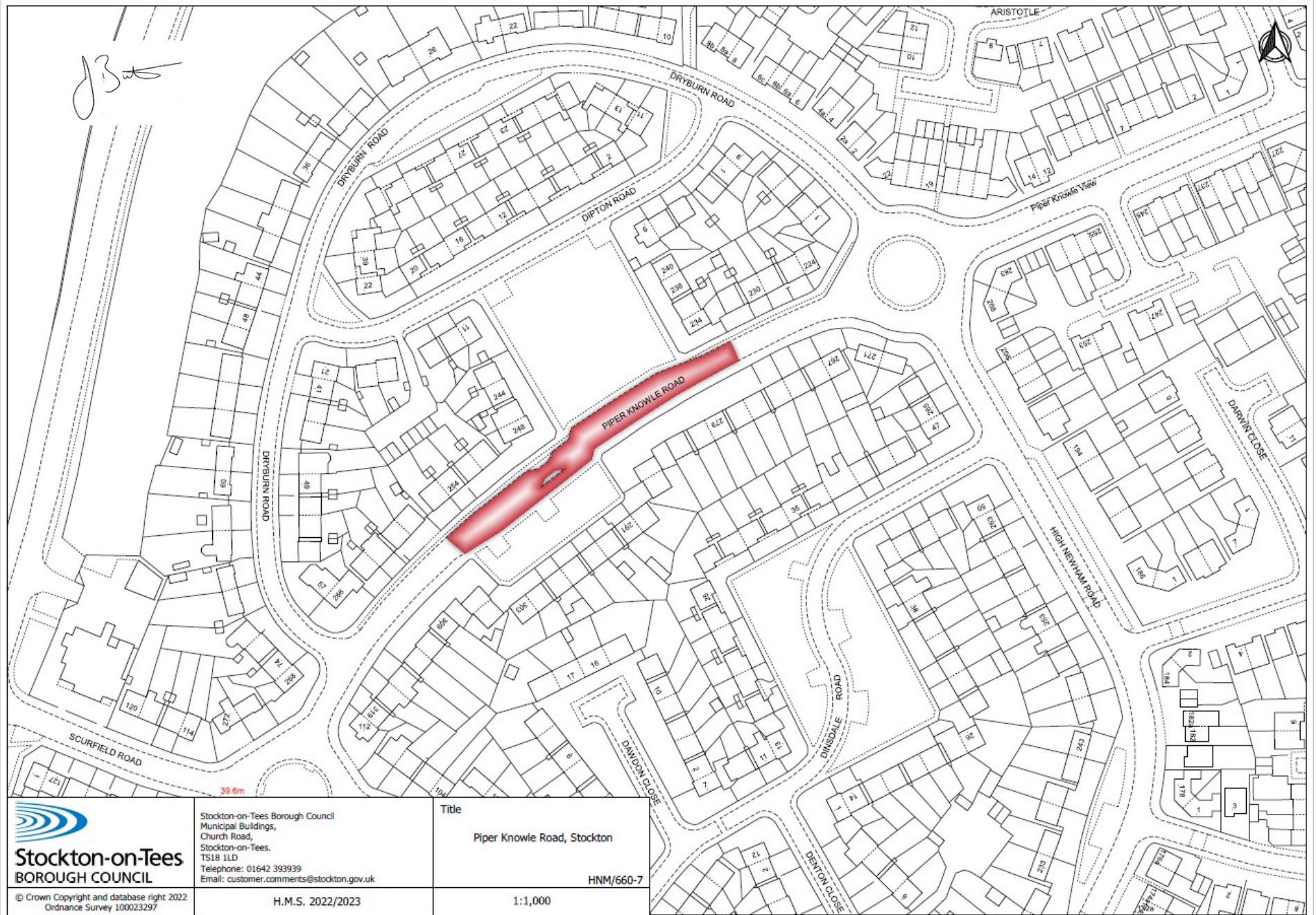

Stockton-on-Tees Borough Council
Municipal Buildings,
Church Road,
Stockton-on-Tees.
TS18 1LD
Telephone: 01642 393939
Email: customer.comments@stockton.gov.uk

Title
Piper Knowle Road, Stockton
HNM/660-7

© Crown Copyright and database right 2022
Ordnance Survey 100023297

H.M.S. 2022/2023

1:1,000

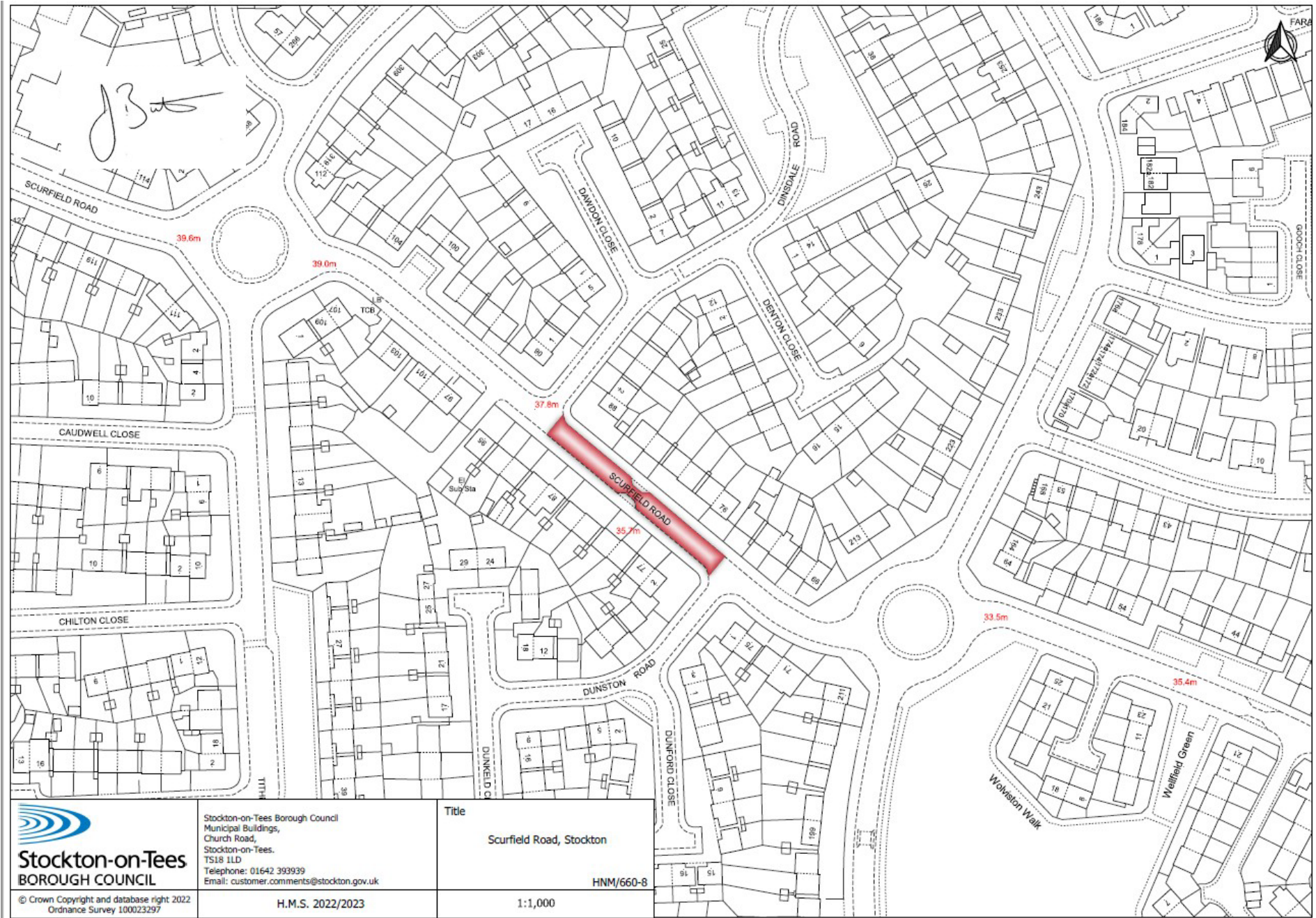

Stockton-on-Tees Borough Council
Municipal Buildings,
Church Road,
Stockton-on-Tees,
TS18 1LD
Telephone: 01642 393939
Email: customer.comments@stockton.gov.uk

Title
Scurfield Road, Stockton
HNM/660-8

© Crown Copyright and database right 2022
Ordnance Survey 100023297

H.M.S. 2022/2023

1:1,000

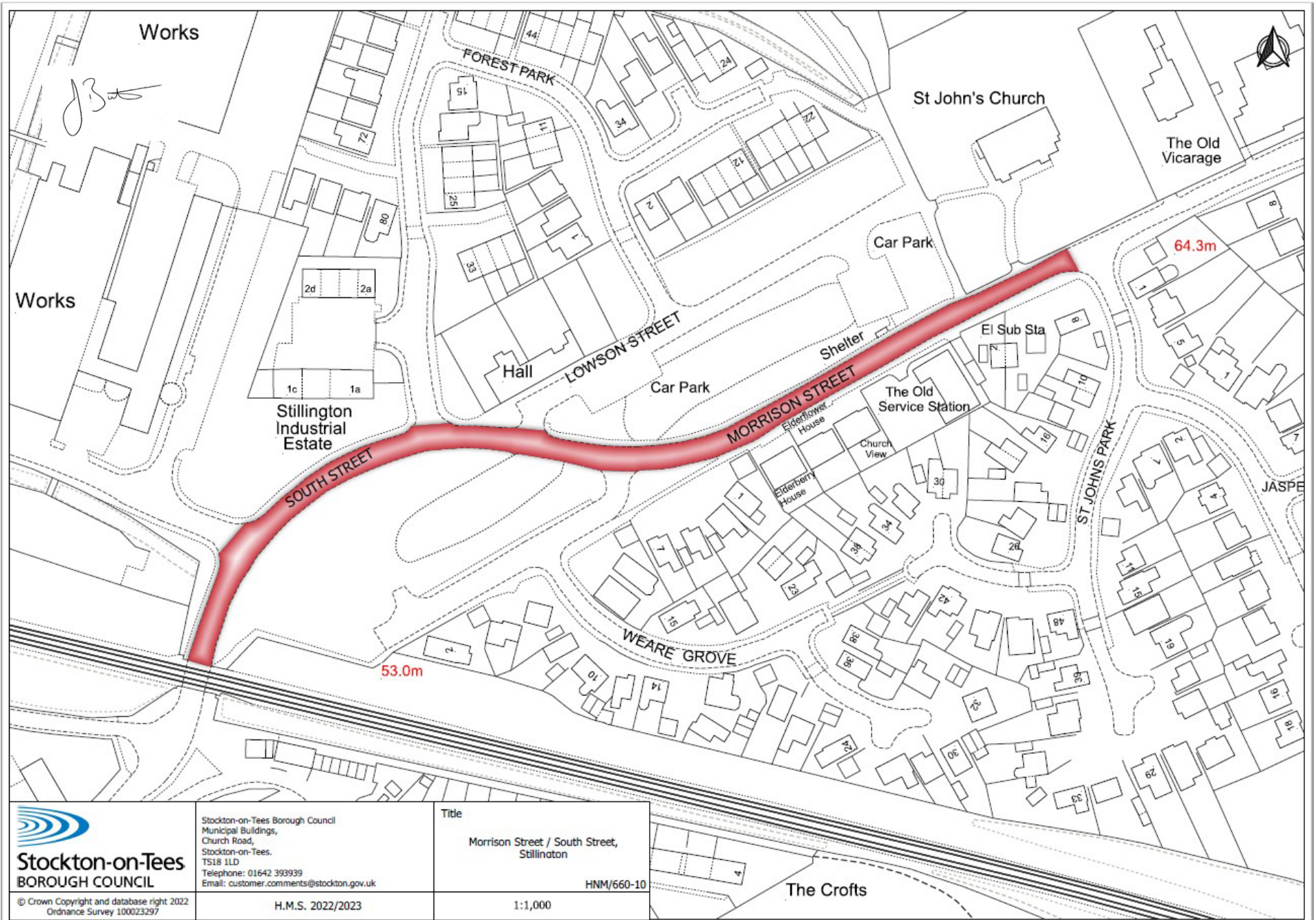

Stockton-on-Tees Borough Council
Municipal Buildings,
Church Road,
Stockton-on-Tees.
TS18 1LD
Telephone: 01642 393939
Email: customer.comments@stockton.gov.uk

Title

Morrison Street / South Street,
Stillington

HNM/660-10

© Crown Copyright and database right 2022
Ordnance Survey 100023297

H.M.S. 2022/2023

1:1,000

The Crofts