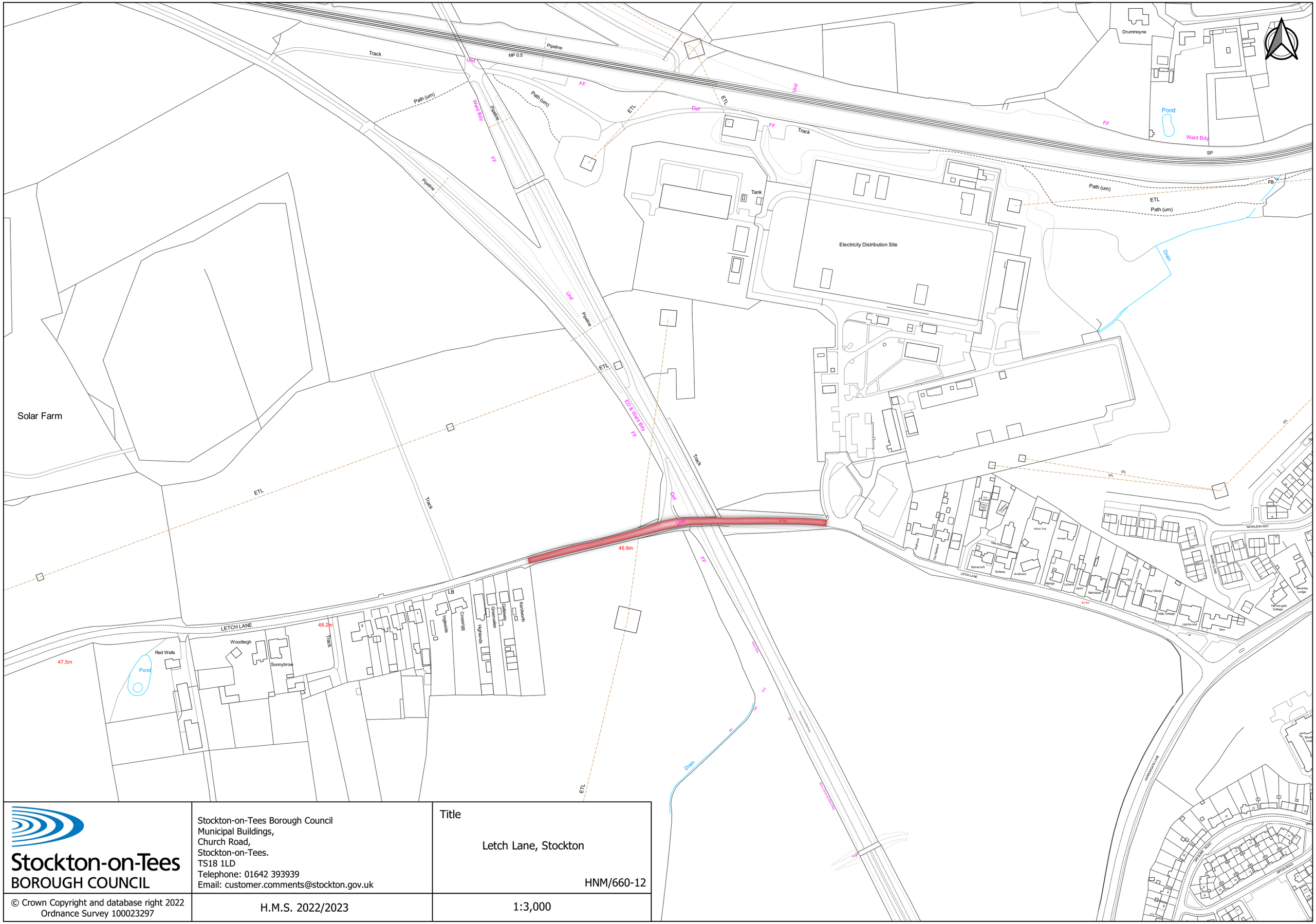

Stockton-on-Tees
BOROUGH COUNCIL

Stockton-on-Tees Borough Council
Municipal Buildings,
Church Road,
Stockton-on-Tees.
TS18 1LD
Telephone: 01642 393939
Email: customer.comments@stockton.gov.uk

Title

Letch Lane, Stockton

HNM/660-12

© Crown Copyright and database right 2022
Ordnance Survey 100023297

H.M.S. 2022/2023

1:3,000