

STOCKTON-ON-TEES BOROUGH COUNCIL  
CARRIAGEWAY RESURFACING PROGRAMME 2023/2024  
TEMPORARY ROAD CLOSURE ORDER 2023

ROAD TRAFFIC REGULATION ACT 1984

WHEREAS the Council of the Borough of Stockton-on-Tees (hereinafter referred to as "the Council") is satisfied that access along the said section of road specified in the Schedule hereto shall be prohibited because works are being or are proposed to be carried out on or near the road.

NOW THEREFORE the Council in exercise of its powers under Section 14(1) of the Road Traffic Regulation Act 1984 as amended by the Road Traffic (Temporary Restrictions) Act 1991 and all other enabling powers hereby make the following Order:-

1. The Order shall come into operation on the 2<sup>nd</sup> October 2023 and may be cited as The Stockton-on-Tees Borough Council, Carriageway Resurfacing Programme 2023/2024, Temporary Road Closure Order 2023.
2. No vehicle shall proceed along the lengths of the road specified in the Schedule hereto at any time when traffic management signs have been erected to notify highway users of the closure, the works are expected to be carried out over an 18 month period commencing on approximately 2<sup>nd</sup> October 2023. A letter drop will be carried out at each location giving the affected residents prior notification of when works are to commence on site.
3. The Order may continue in force for a maximum period of 18 months.

Given under the Common Seal of the Council of the Borough of Stockton-on-Tees on 2<sup>nd</sup> October 2023

THE COMMON SEAL of THE COUNCIL OF  
THE BOROUGH OF STOCKTON-ON-TEES  
was hereunto affixed in the presence of:

45549



Authorised Officer of the Council



Delegated

## SCHEDULE

### Temporary Road Closures

LOCATION	EXTENT
A1305 Riverside, Stockton (HNM/680-1)	Northbound between its junction with Finkle Street and A1046 Gyratory
Bath Lane, Stockton (HNM/680-2)	Between its junctions with A1305 Maritime Road and Cedar Street
Queen Street, Stockton (HNM/680-3)	Full length
Hume Street, Stockton (HNM/680-3)	Full length
Londonderry Road, Stockton (HNM/680-4)	Between its junctions with Durham Road and Green Lane
Blakeston Lane, Stockton (HNM/680-5)	Full length
Ragpath Lane, Stockton (HNM/680-6)	Between its junctions with Romford Road to Rosslare Road (North)
Rotherham Avenue, Stockton (HNM/680-7)	Full length
Sheraton Street, Stockton (HNM/680-8)	Between its junctions with Oxbridge Lane and Riley Street
Bishopton Back Lane, Stockton (HNM/680-9)	From its junctions with Darlington Back Lane and the Borough Boundary
Cornwall Grove, Norton (HNM/680-10)	Full length
Leicester Road, Norton (HNM/680-11)	Full length
Cherry Tree Gardens, Norton (HNM/680-12)	Full length
South Road, Norton (HNM/680-13)	Between its junctions with Albany Road and Berkshire Road
The Green, Norton (HNM/680-14)	Service Road west of The Duck pond between 23 The Green and St Mary's Church access.  Between properties 10 Norton Hall to 62 The Green.
Eamont Road, Norton (HNM/680-15)	From its junctions with Leven Road in a northerly direction for approximately 127 metres
Low Grange Avenue, Billingham (HNM/680-16)	Various areas in the vicinity of traffic calming features between its junctions with Croxdale Road and Sedgemoor Way
Roseberry Road, Billingham (HNM/680-17)	Eastbound Full length
The Causeway, Billingham (HNM/680-18)	Northbound between its junctions with Roseberry Road and Finchale Avenue.
Tunstall Avenue, Billingham (HNM/680-19)	Between its junctions with Neasham Avenue and Low Grange Avenue
Windlestone Road, Billingham (HNM/680-20)	Full length

Clifton Avenue, Billingham (HNM/680-21)	From its junction with Whitehouse Road in a north easterly direction for approximately 10 metres
Marsh House Avenue, Billingham (HNM/680-22)	Between its junctions with A1185 Seal Sands Road and Wolviston Back Lane, including full roundabout circulatory area.
Longfellow Road, Billingham (HNM/680-22)	Between its junction with Coleridge Road and Marsh House Avenue
Low Grange Avenue, Billingham (HNM/680-22)	Between its junction with Anlaby Close and Marsh House Avenue
Preston Lane, Eaglescliffe (HNM/680-23)	From a point approximately 225 metres south east of its junction with Yarm Road in a south easterly direction for approximately 30 metres
Castle Levington Lane, Yarm (HNM/680-24)	Full length
A67 High Street, Yarm (HNM/680-25)	Between its junctions with Bentley Wynd and The Spital
Forest Lane, Kirklevington (HNM/680-26)	From its junction with Grove Bank to the Borough Boundary
Yarm Road, Hilton (HNM/680-27)	Between its junctions with Falcon Walk and Manor Drive
Tedder Avenue, Thornaby (HNM/680-28)	Between its junctions with Trenchard Avenue and Allensway
The Green, Thornaby (HNM/680-29)	Between its junctions with Upper Green Lane and Whitehouse Road
Thorntree Road, Thornaby (HNM/680-30)	Between its junctions with Redcar Road and Pacific Drive
Vale Drive, Thornaby (HNM/680-31)	Full length

STOCKTON-ON-TEES BOROUGH COUNCIL  
CARRIAGEWAY RESURFACING PROGRAMME 2023/2024  
TEMPORARY ROAD CLOSURE ORDER 2023

REASONS FOR PROCEEDING

The temporary road closure is necessary because works are being or are proposed to be carried out on or near the road.

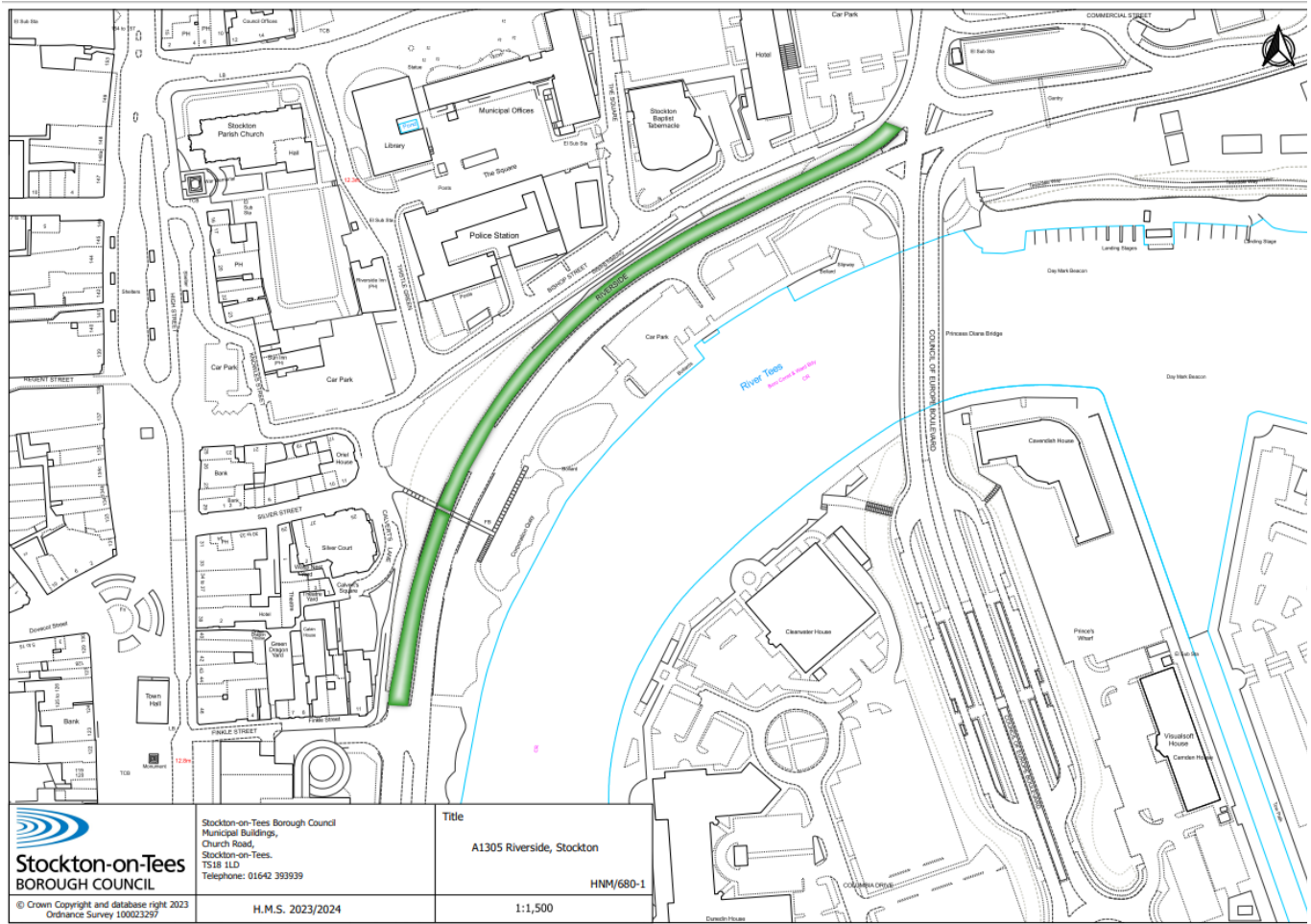

Stockton-on-Tees Borough Council  
Municipal Buildings,  
Church Road,  
Stockton-on-Tees,  
TS18 1LD  
Telephone: 01642 393939

Title  
A1305 Riverside, Stockton  
HNM/680-1

© Crown Copyright and database right 2023  
Ordnance Survey 100023297

H.M.S. 2023/2024

1:1,500



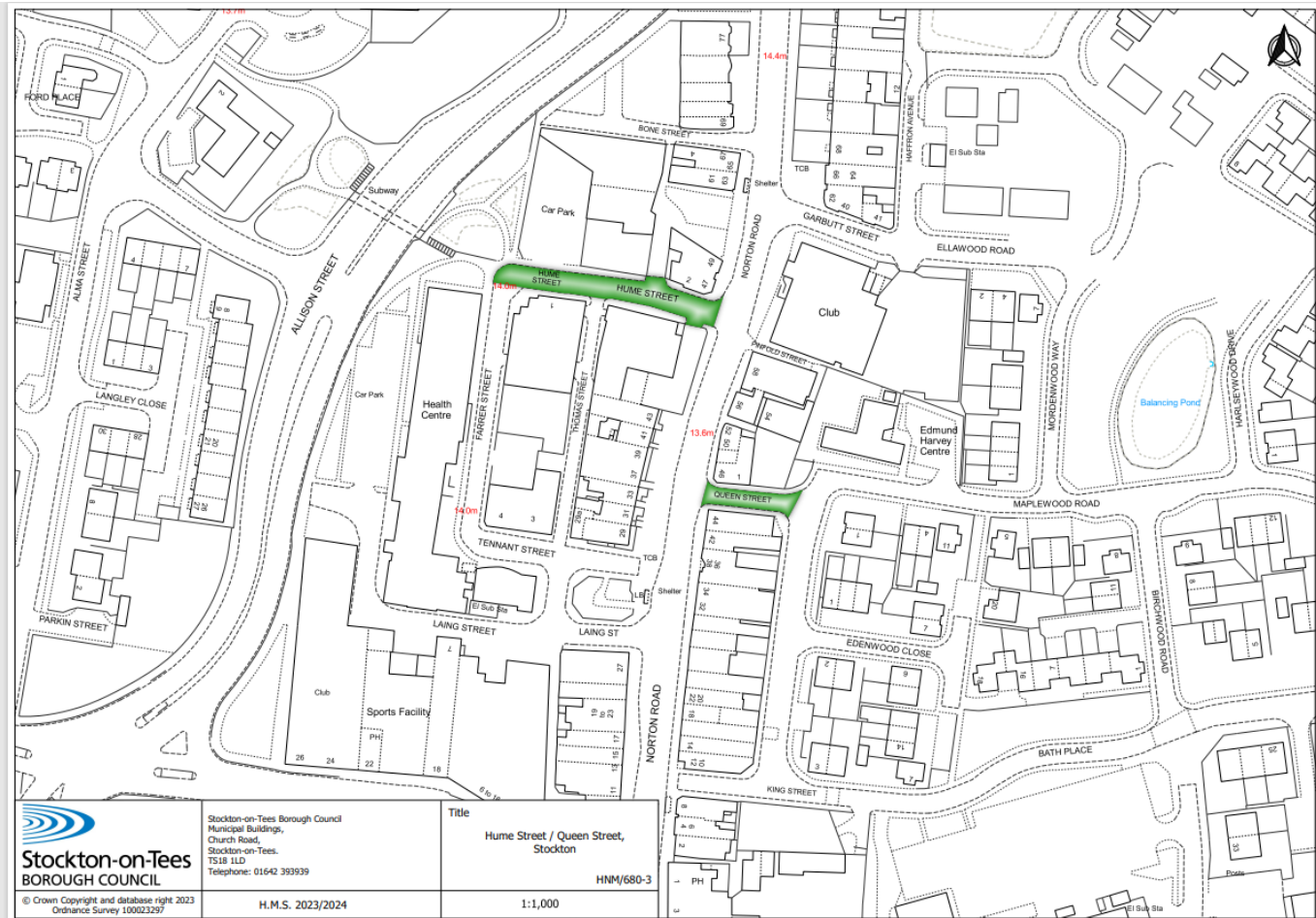

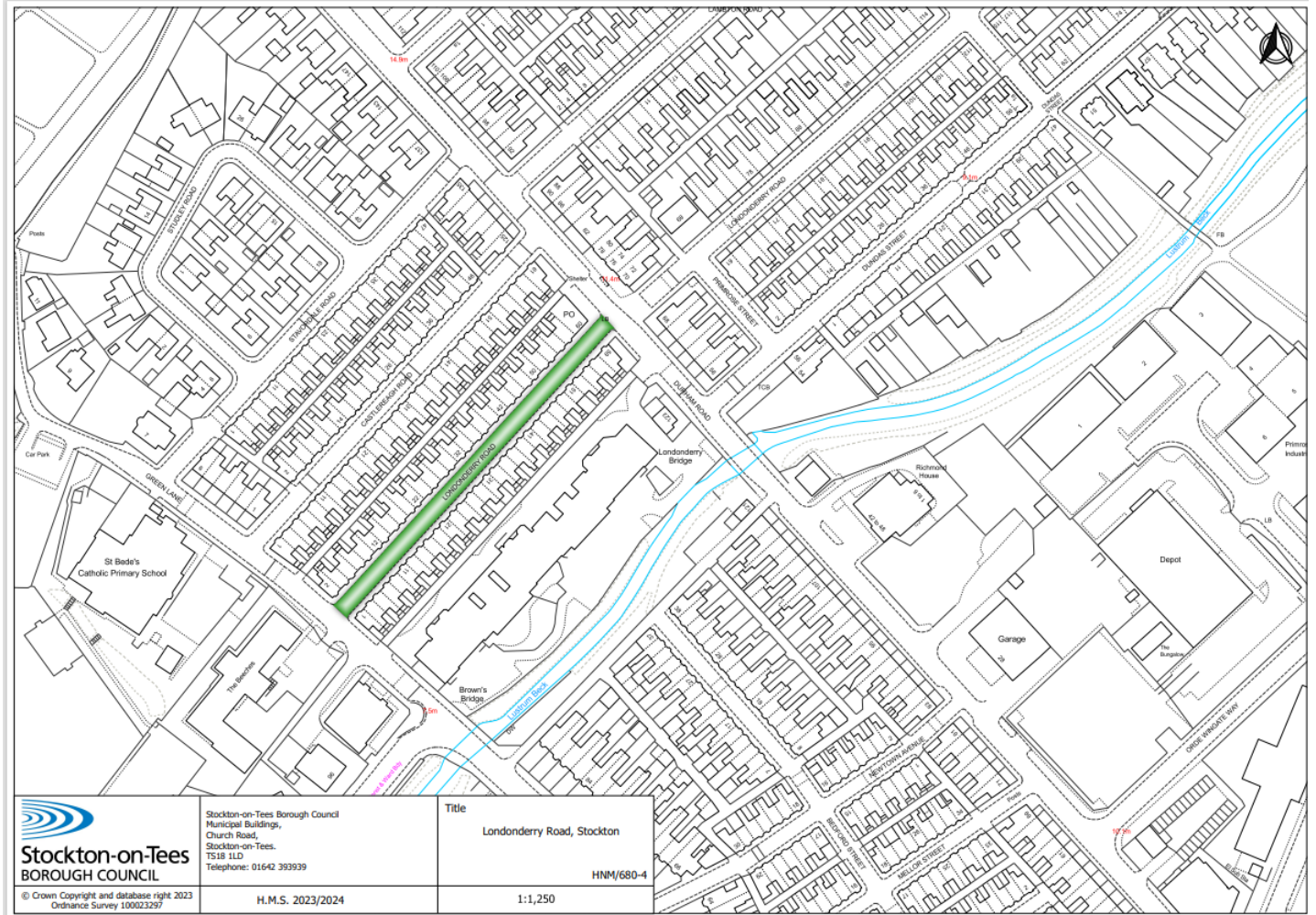

Stockton-on-Tees Borough Council  
Municipal Buildings,  
Church Road,  
Stockton-on-Tees,  
TS18 1LD  
Telephone: 01642 393939

Title  
Londonderry Road, Stockton  
HNM/680-4

© Crown Copyright and database right 2023  
Ordnance Survey 100023297

H.M.S. 2023/2024

1:1,250



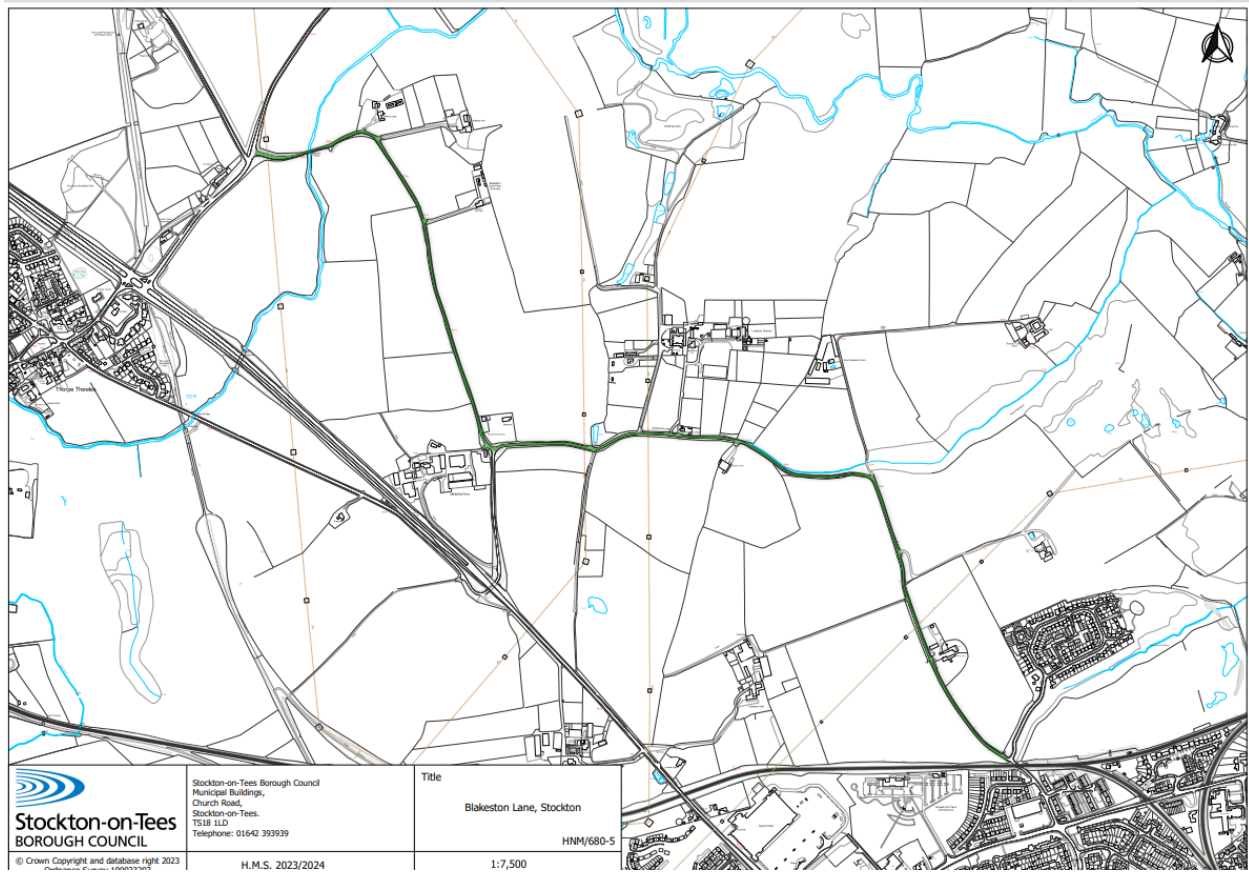





  
**Stockton-on-Tees**  
BOROUGH COUNCIL

Stockton-on-Tees Borough Council  
Municipal Buildings,  
Church Road,  
Stockton-on-Tees,  
TS18 3LD  
Telephone: 01642 393939

Title  
Ragpath Lane, Stockton  
HNM/680-6

© Crown Copyright and database right 2023  
Ordnance Survey 100023297

H.M.S. 2023/2024

1:1,250





  
**Stockton-on-Tees**  
BOROUGH COUNCIL  
© Crown Copyright and database right 2023  
Ordnance Survey 100023297

Stockton-on-Tees Borough Council  
Municipal Buildings,  
Church Road,  
Stockton-on-Tees,  
TS18 1LD  
Telephone: 01642 393939  
H.M.S. 2023/2024

Title  
Sheraton Street, Stockton  
HN/680-8  
1:1,250

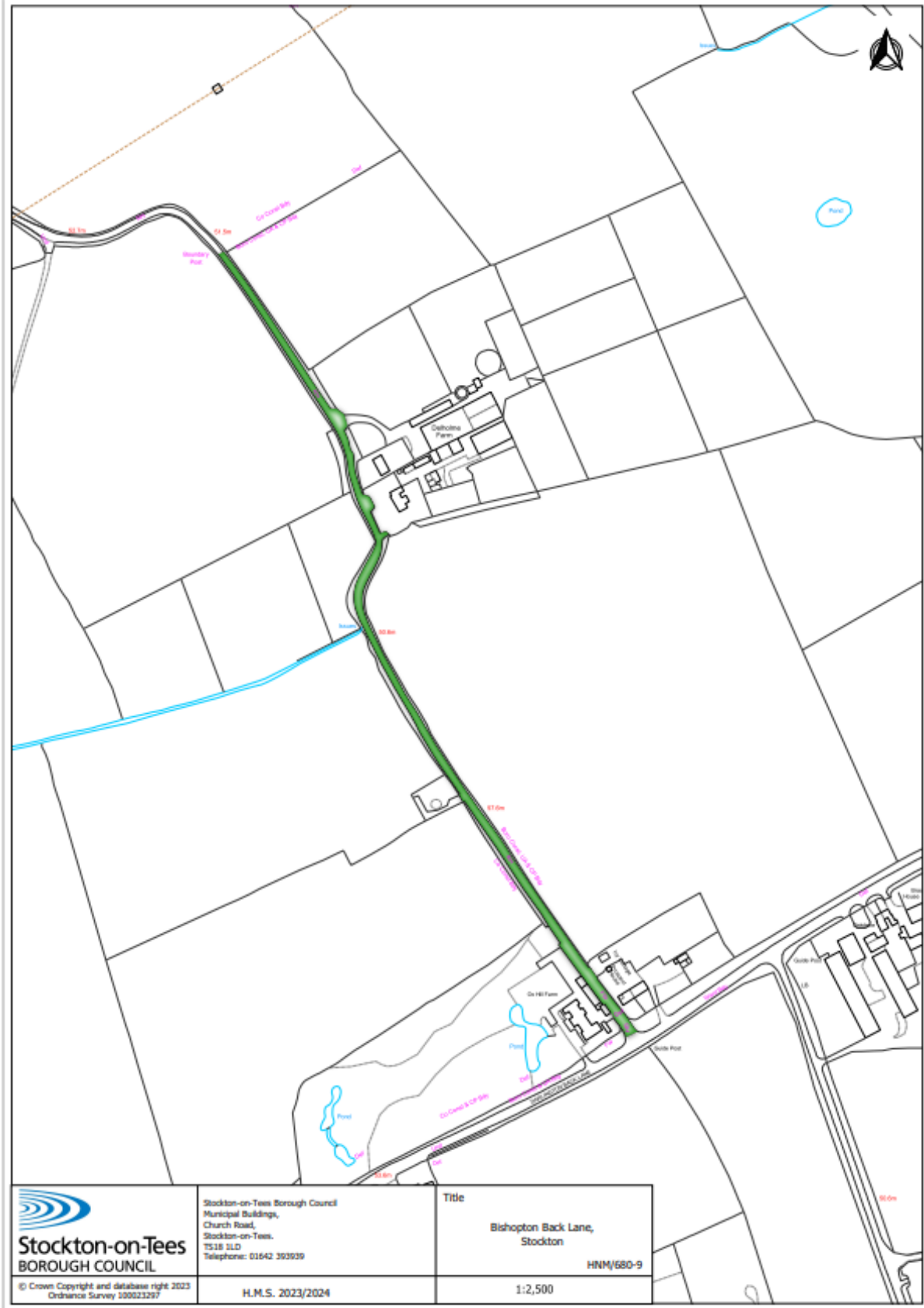

Stockton-on-Tees Borough Council  
Municipal Buildings,  
Church Road,  
Stockton-on-Tees,  
TS18 5LD  
Telephone: 01642 363939

Title

Bishopton Back Lane,  
Stockton

HNM/680-9

© Crown Copyright and database right 2023  
Ordnance Survey 100023297

H.M.S. 2023/2024

1:2,500



**Stockton-on-Tees**  
BOROUGH COUNCIL

Stockton-on-Tees Borough Council  
Municipal Buildings,  
Church Road,  
Stockton-on-Tees,  
TS18 5LD  
Telephone: 01642 393939

Title  
Cornwall Grove, Norton  
HNM/680-10

Path (um)  
1:500

© Crown Copyright and database right 2023  
Ordnance Survey 100023297

H.M.S. 2023/2024

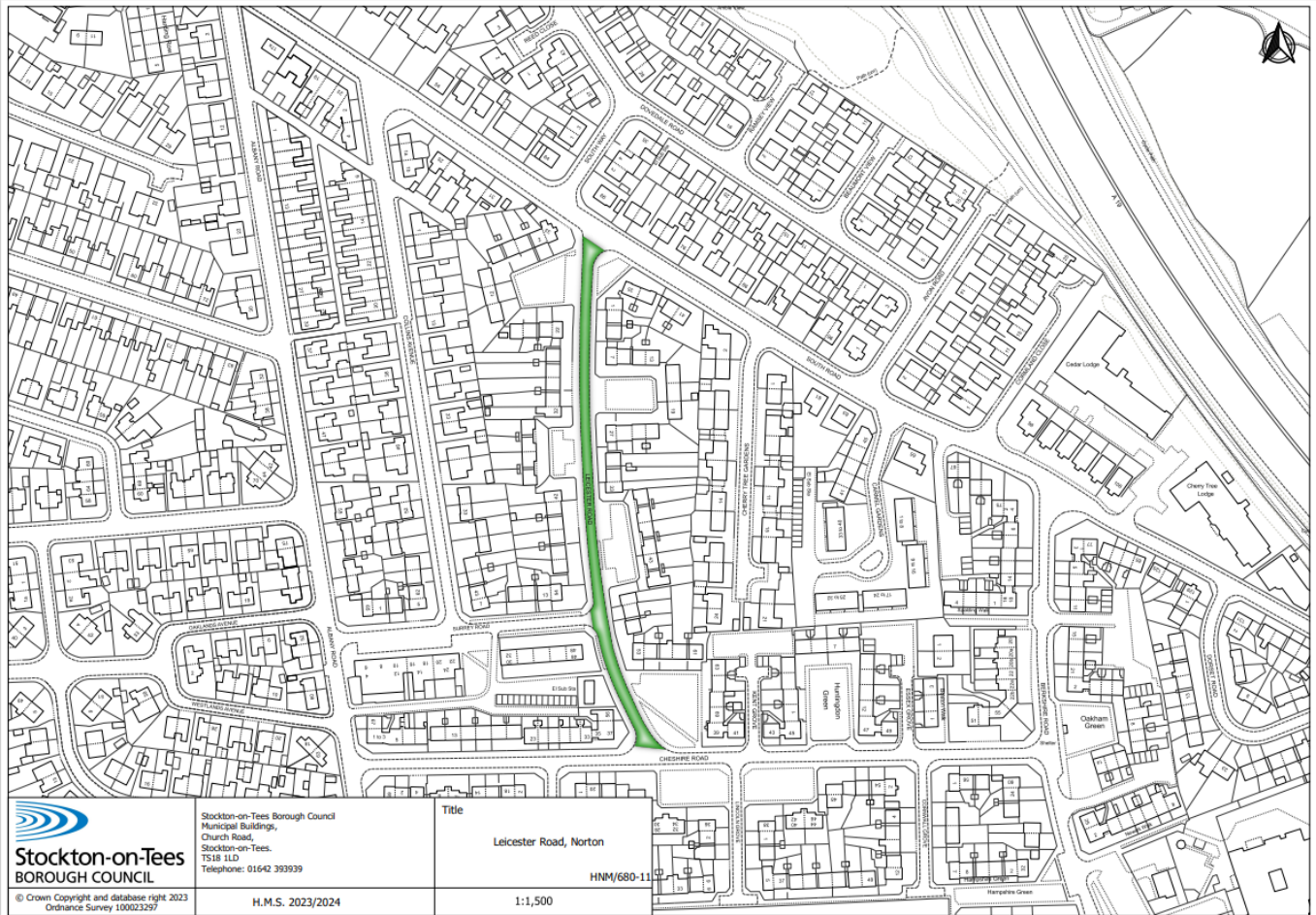



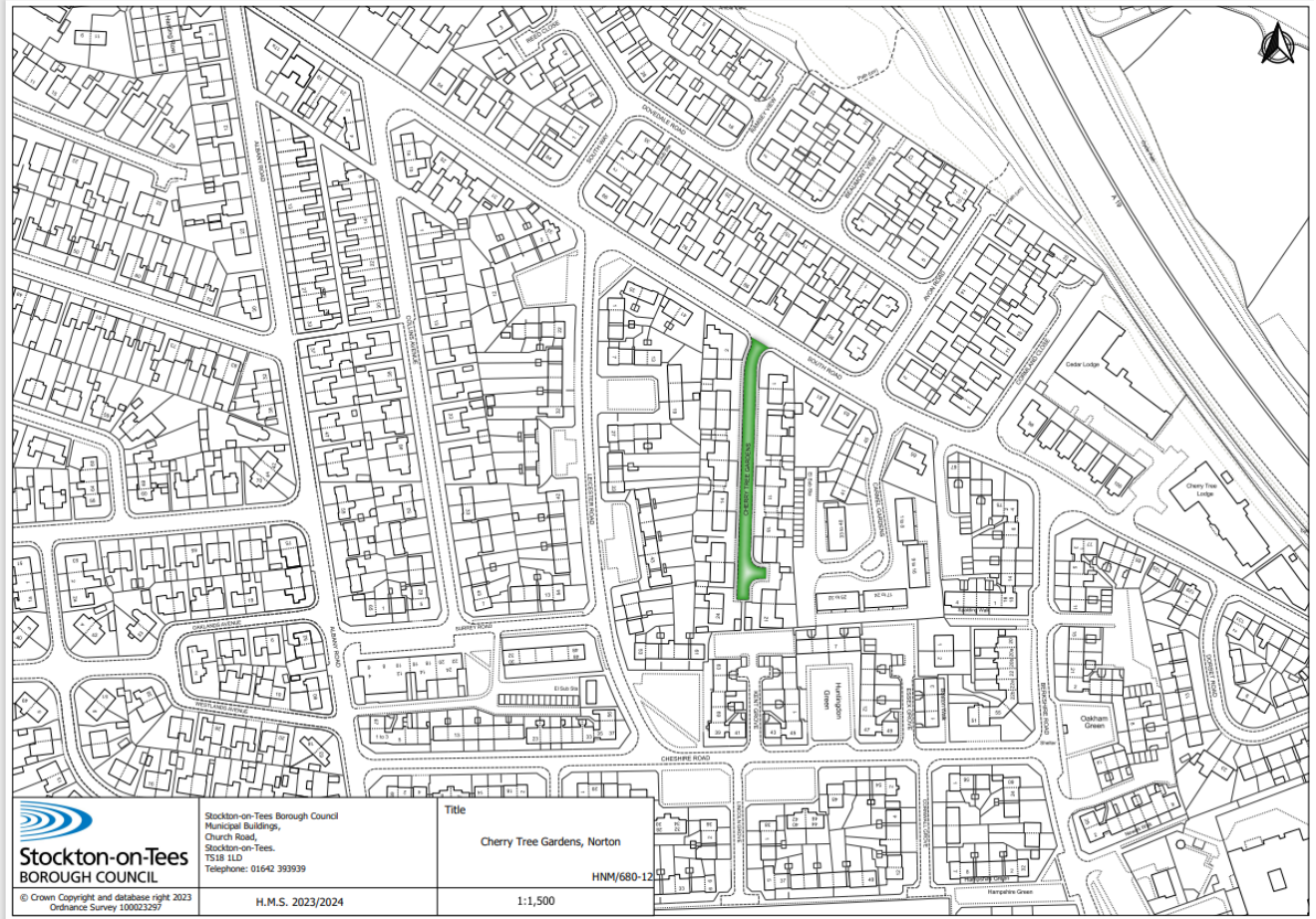

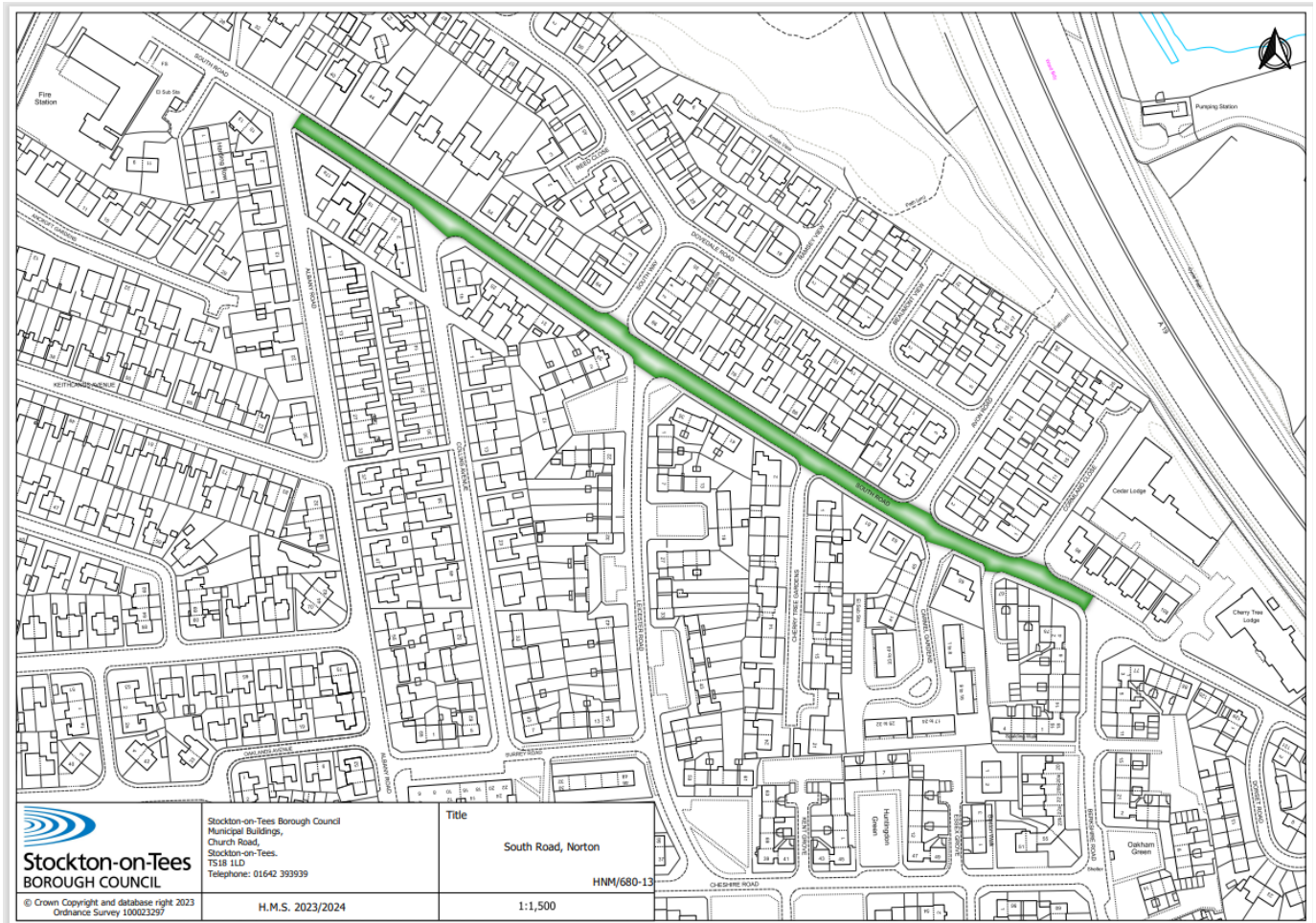

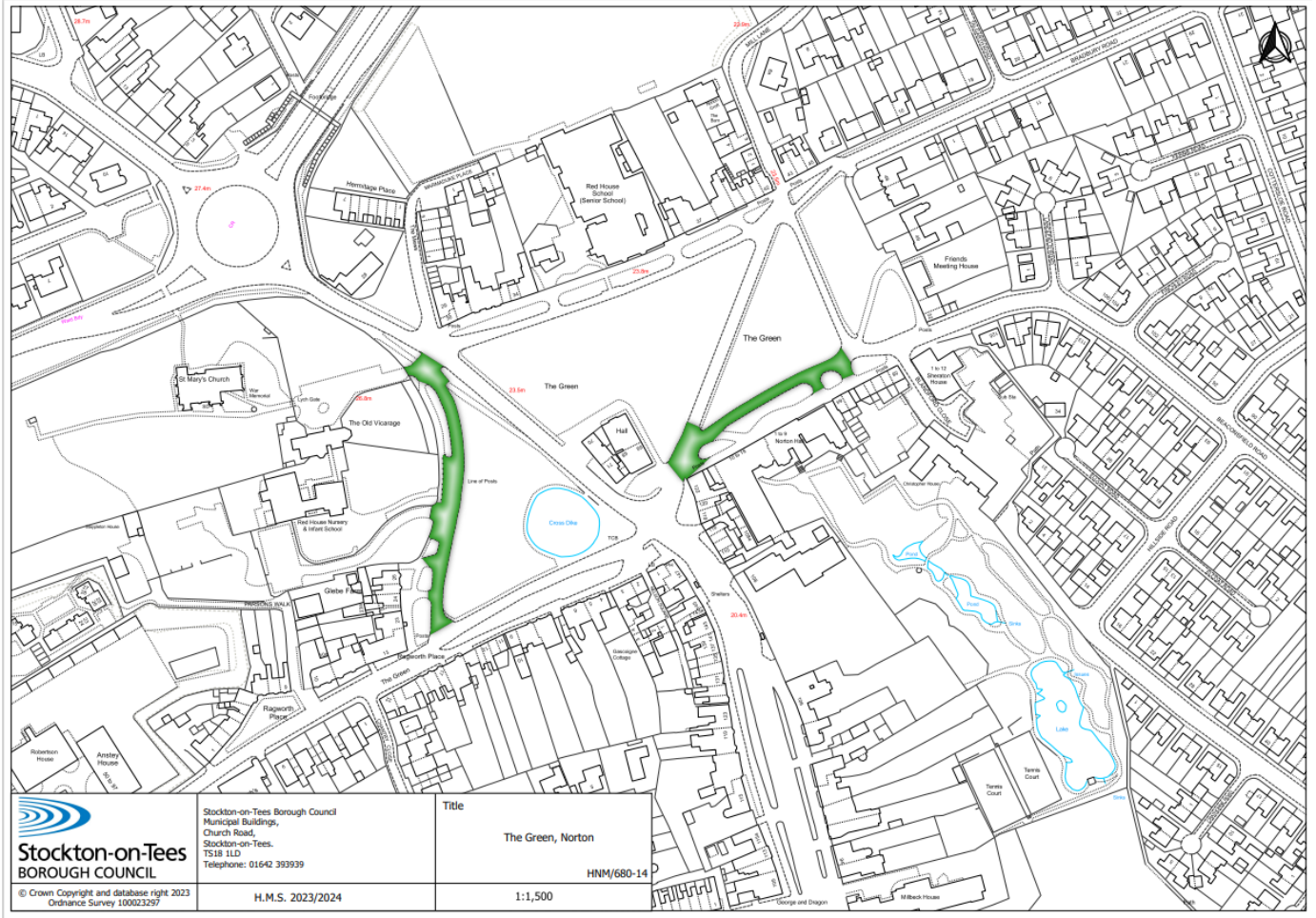

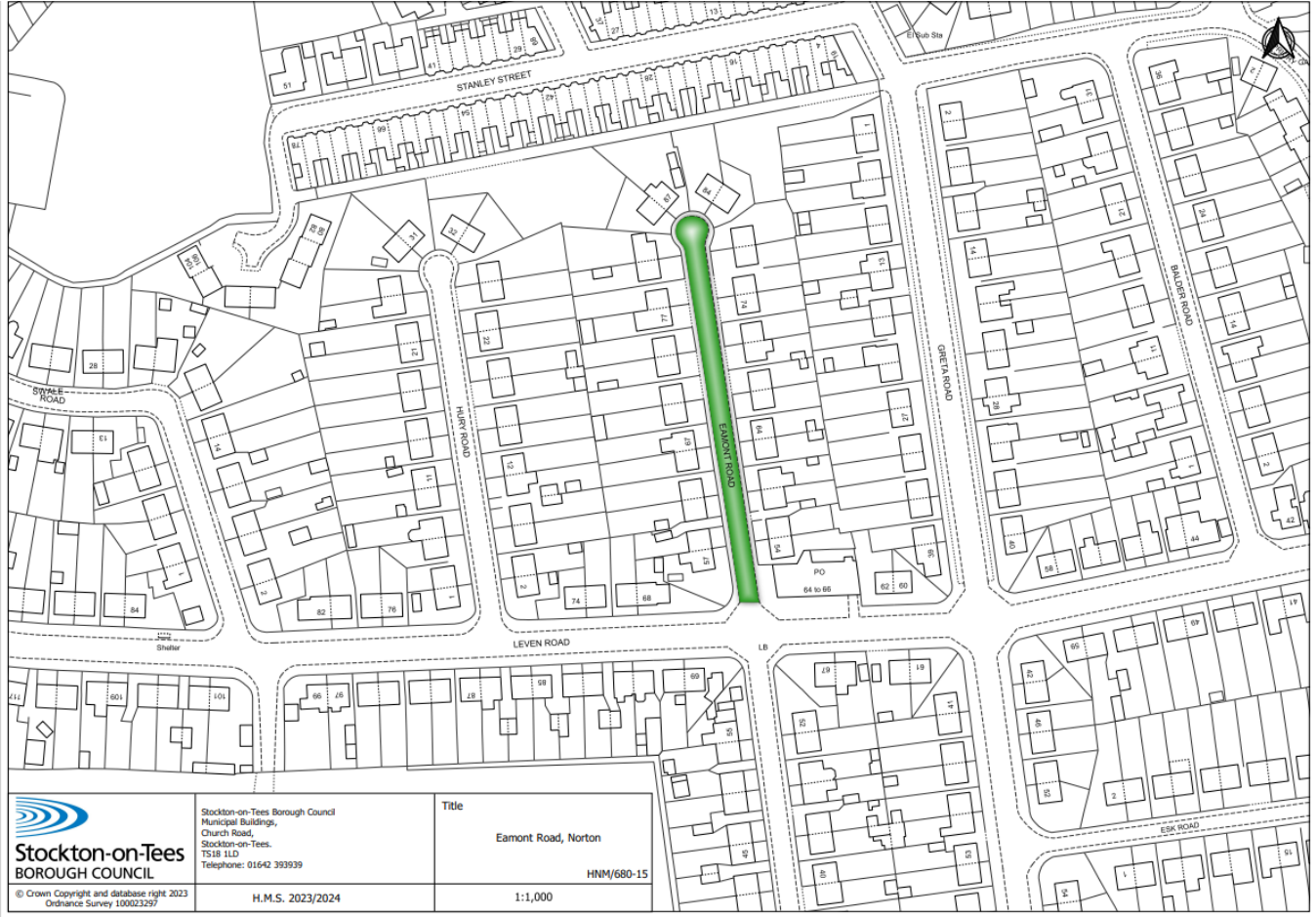

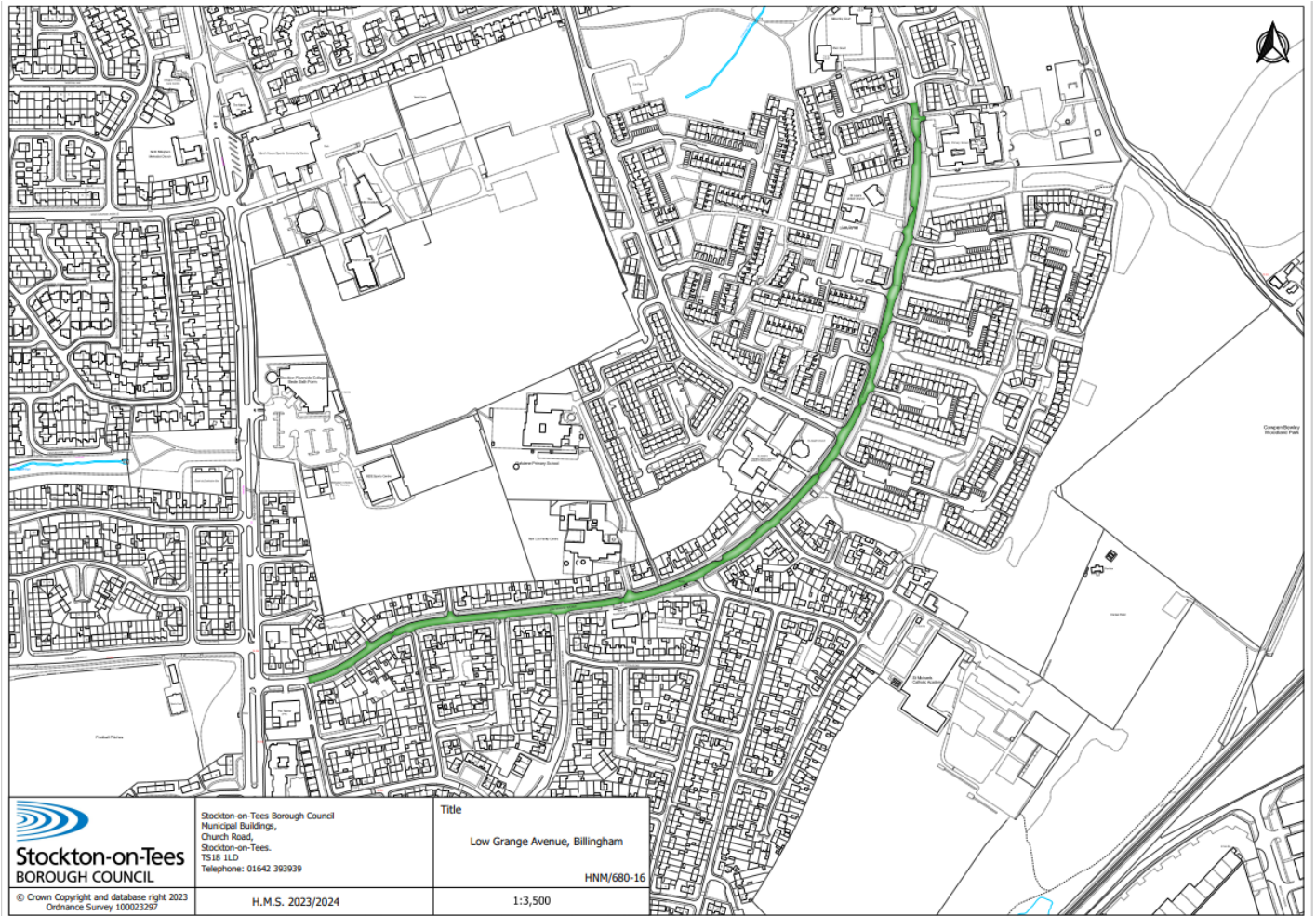

  
**Stockton-on-Tees**  
BOROUGH COUNCIL

Stockton-on-Tees Borough Council  
Municipal Buildings,  
Church Road,  
Stockton-on-Tees,  
TS18 1LD  
Telephone: 01642 393939

Title  
Low Grange Avenue, Billingham  
HNM/680-16

© Crown Copyright and database right 2023  
Ordnance Survey 100023297

H.M.S. 2023/2024

1:3,500



Stockton-on-Tees Borough Council  
Municipal Buildings,  
Church Road,  
Stockton-on-Tees,  
TS18 1LD  
Telephone: 01642 393939

Title  
Roseberry Road, Billingham  
HNM/680-17

© Crown Copyright and database right 2023  
Ordnance Survey 100023297

H.M.S. 2023/2024

1:1,250

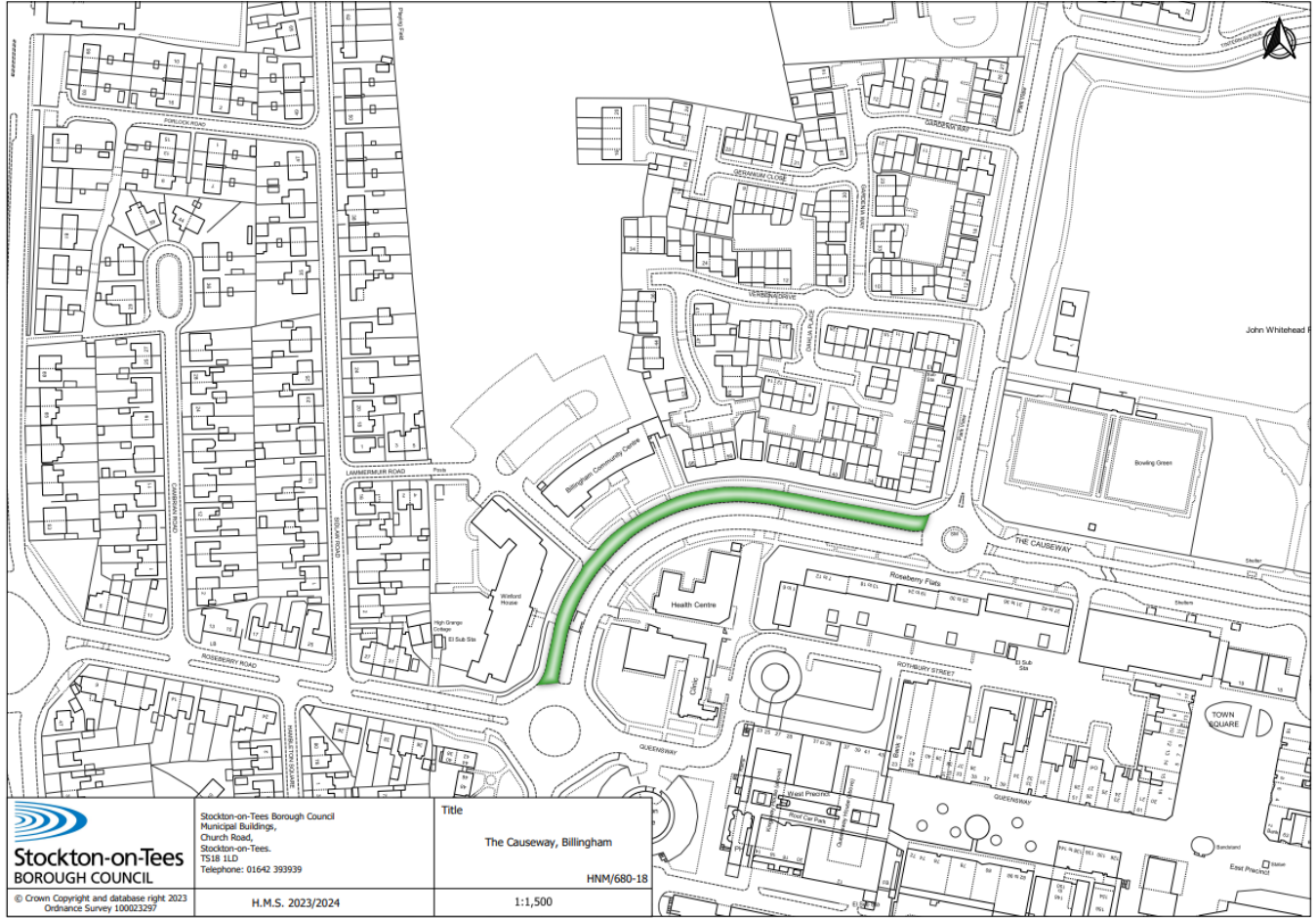

 <b>Stockton-on-Tees</b> BOROUGH COUNCIL	Stockton-on-Tees Borough Council Municipal Buildings, Church Road, Stockton-on-Tees. TS18 1LD Telephone: 01642 393939	Title
	© Crown Copyright and database right 2023 Ordnance Survey 100023297	H.M.S. 2023/2024

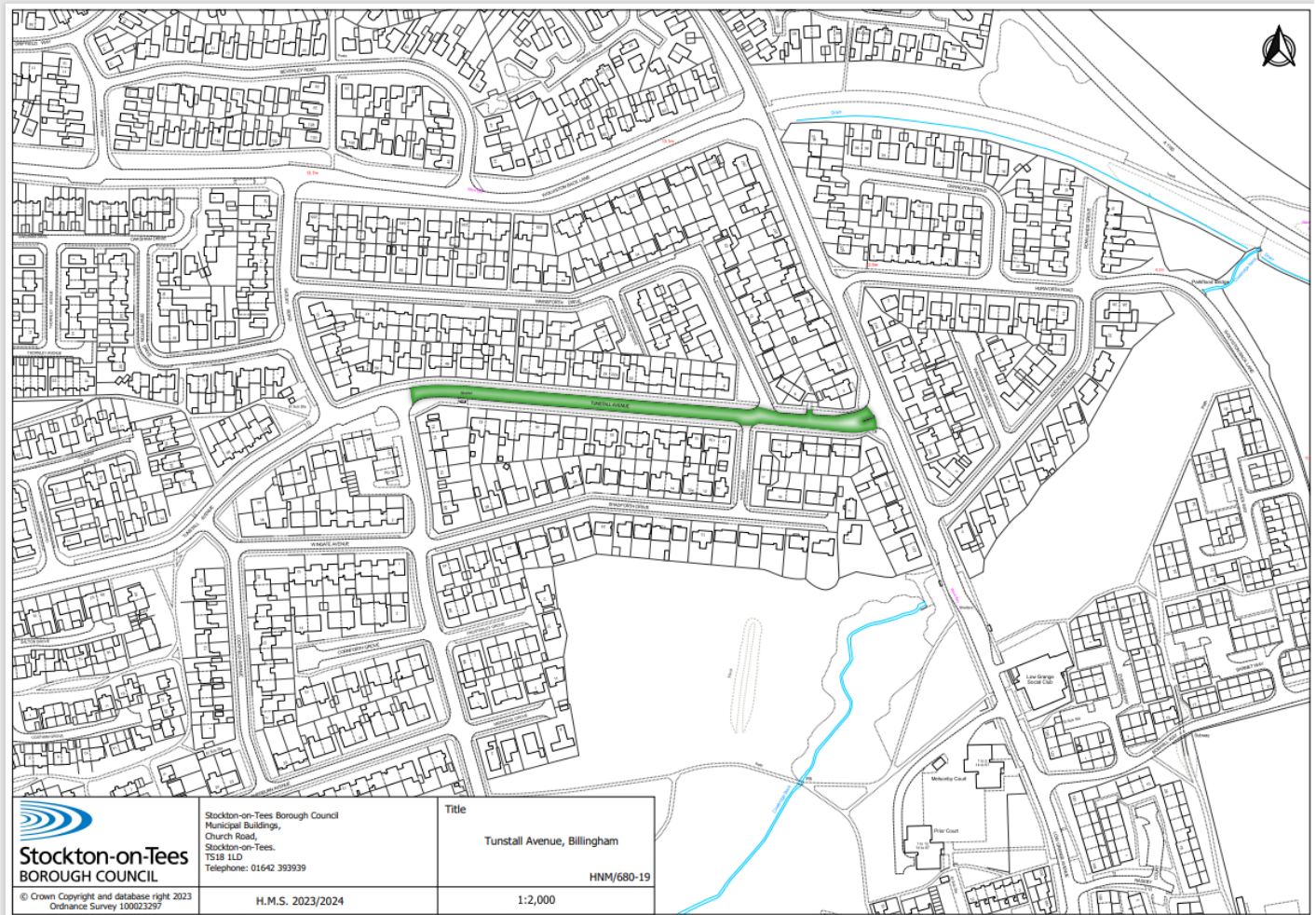

 <b>Stockton-on-Tees</b> BOROUGH COUNCIL	Stockton-on-Tees Borough Council Municipal Buildings, Church Road, Stockton-on-Tees, TS18 5LD Telephone: 01642 393939	Title
		Tunstall Avenue, Billingham
© Crown Copyright and database right 2023 Ordnance Survey 100023297	H.M.S. 2023/2024	HN1/680-19 1:2,000





© Crown Copyright and database right 2023  
Ordnance Survey 100023297

Stockton-on-Tees Borough Council  
Municipal Buildings,  
Church Road,  
Stockton-on-Tees,  
TS18 5LD  
Telephone: 01642 293939

H.M.S. 2023/2024

Title  
Windlestone Road,  
Billingham  
HNM/680-20

1:1,250

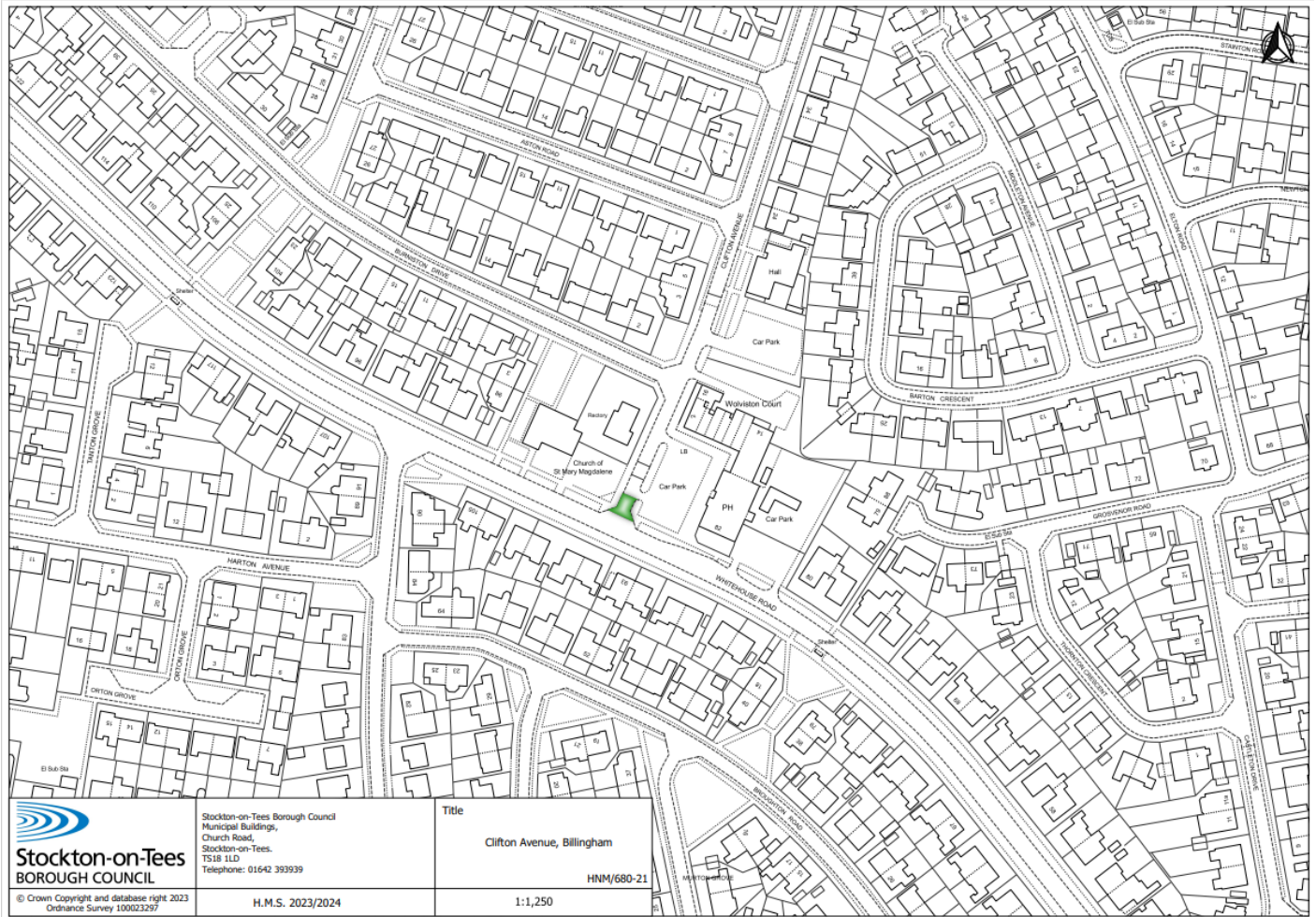

  
**Stockton-on-Tees**  
BOROUGH COUNCIL

Stockton-on-Tees Borough Council  
Municipal Buildings,  
Church Road,  
Stockton-on-Tees.  
TS18 1LD  
Telephone: 01642 393939

Title  
Clifton Avenue, Billingham  
HN/680-21

© Crown Copyright and database right 2023  
Ordnance Survey 100023297

H.M.S. 2023/2024

1:1,250



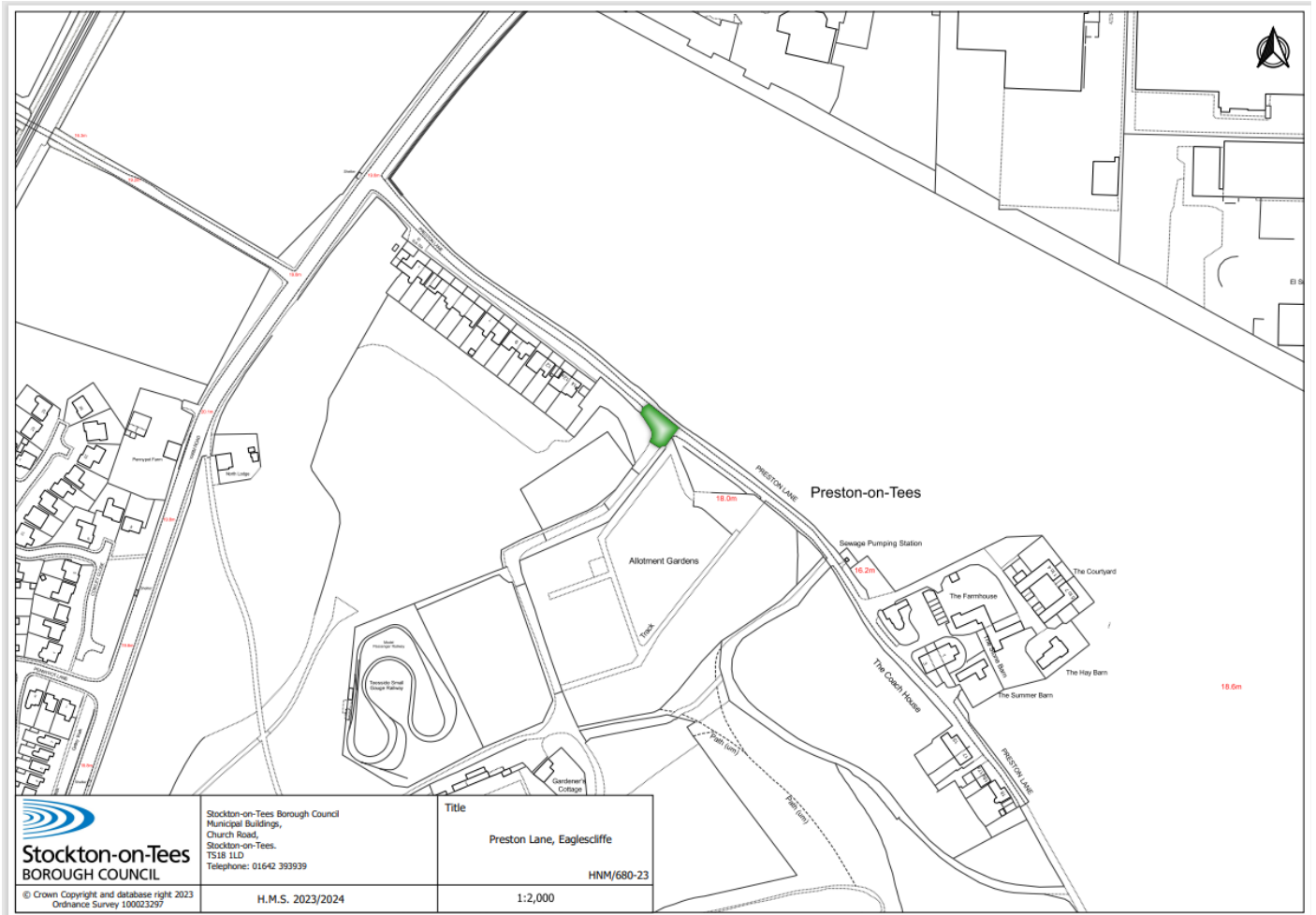

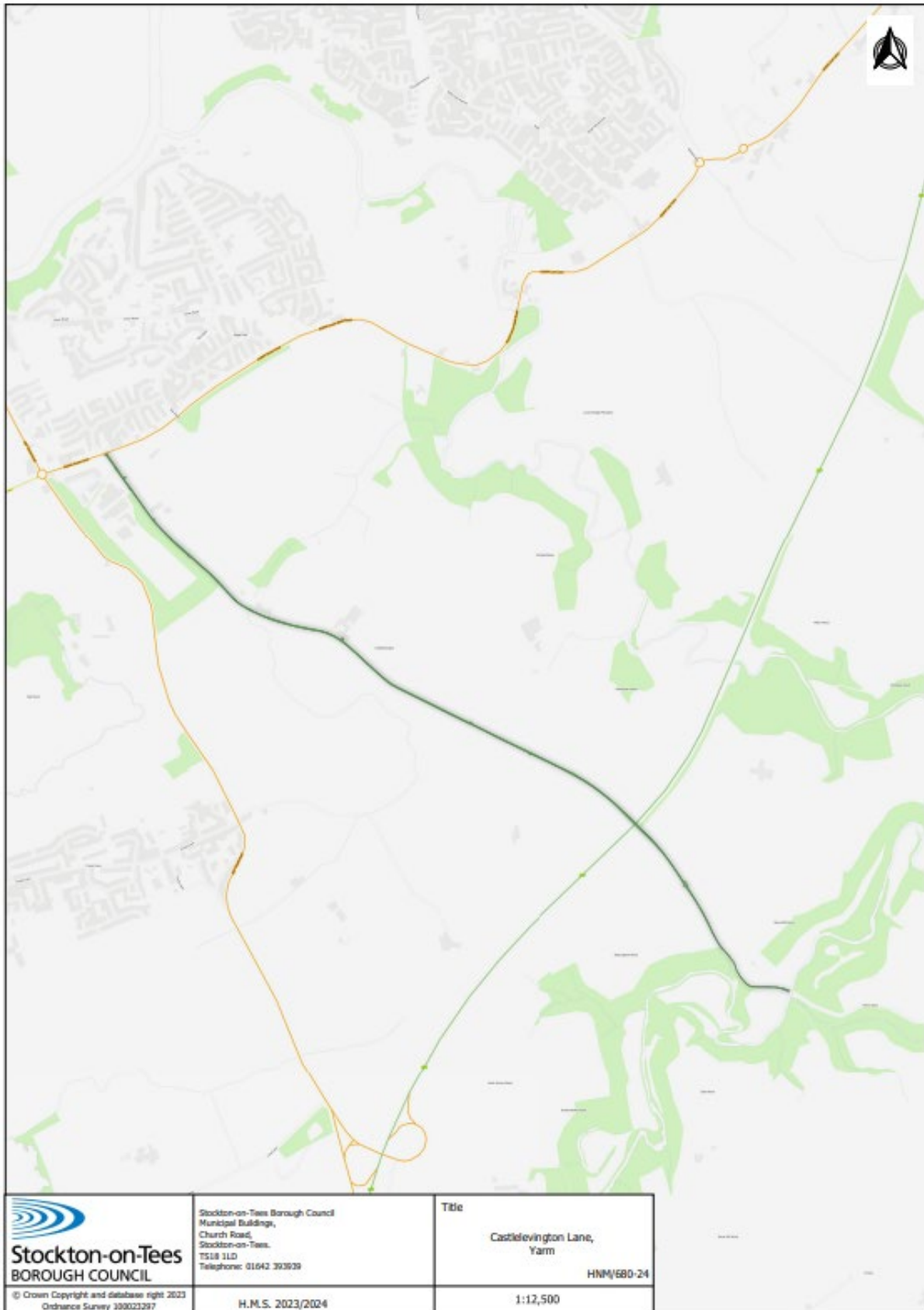

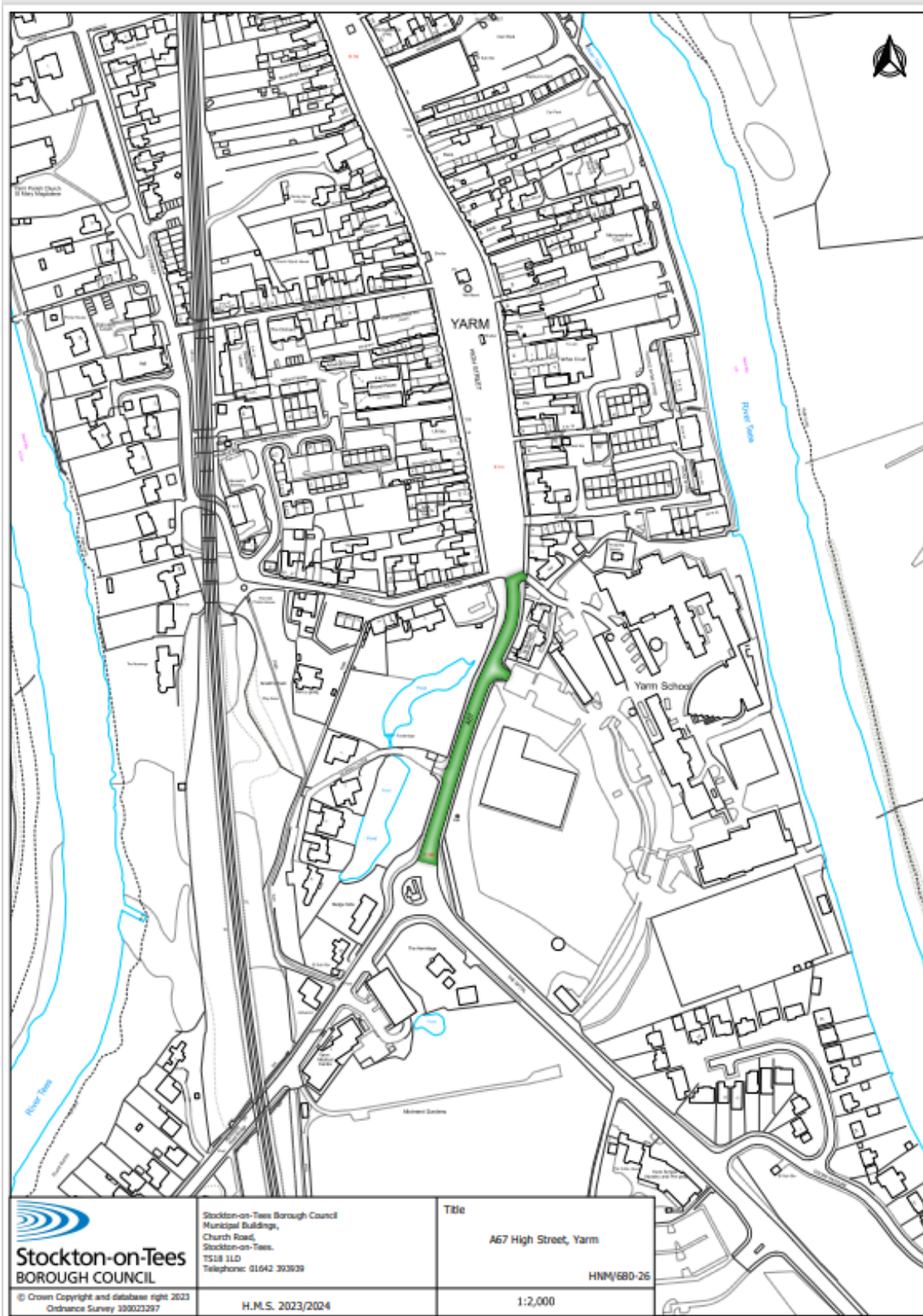

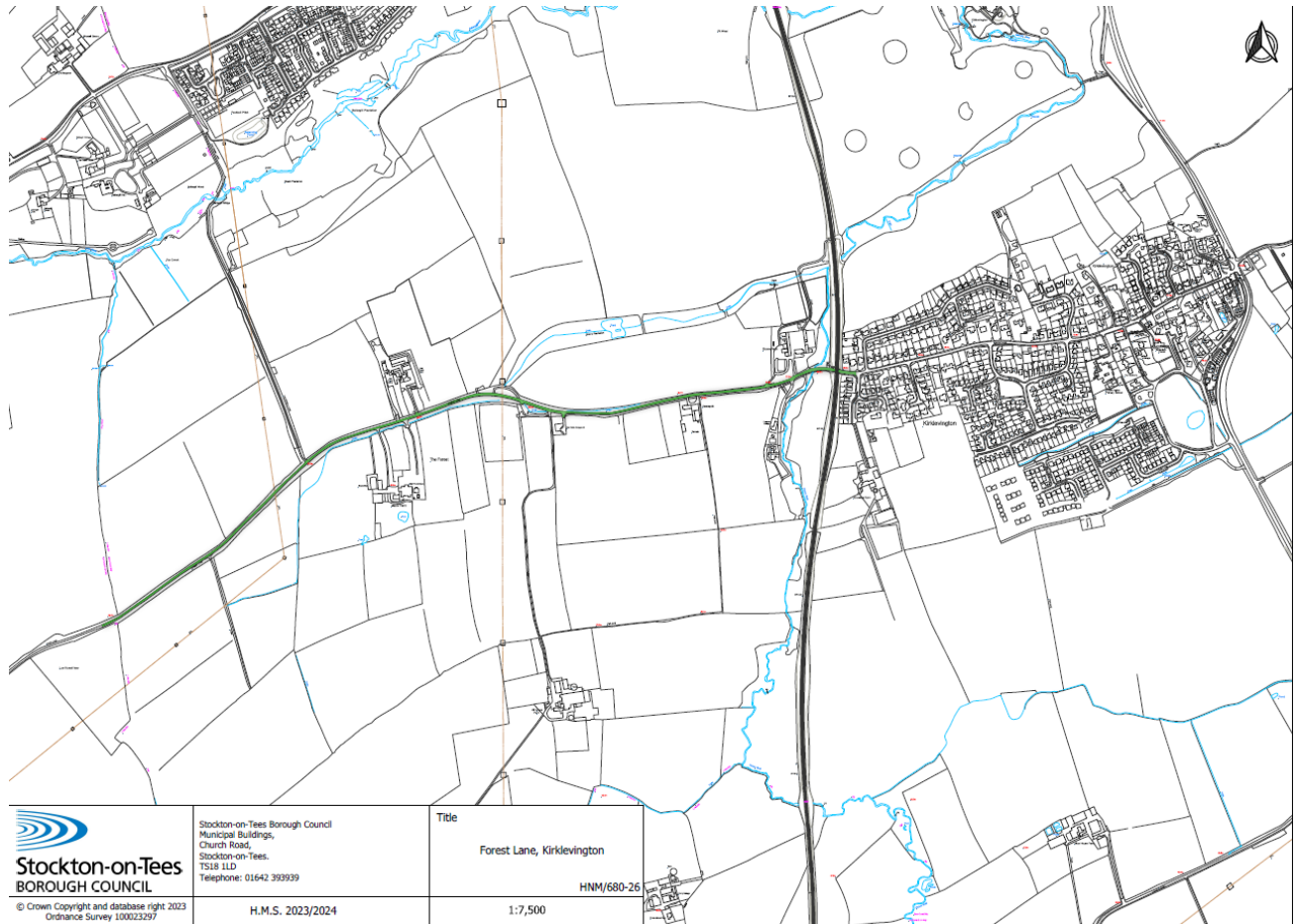

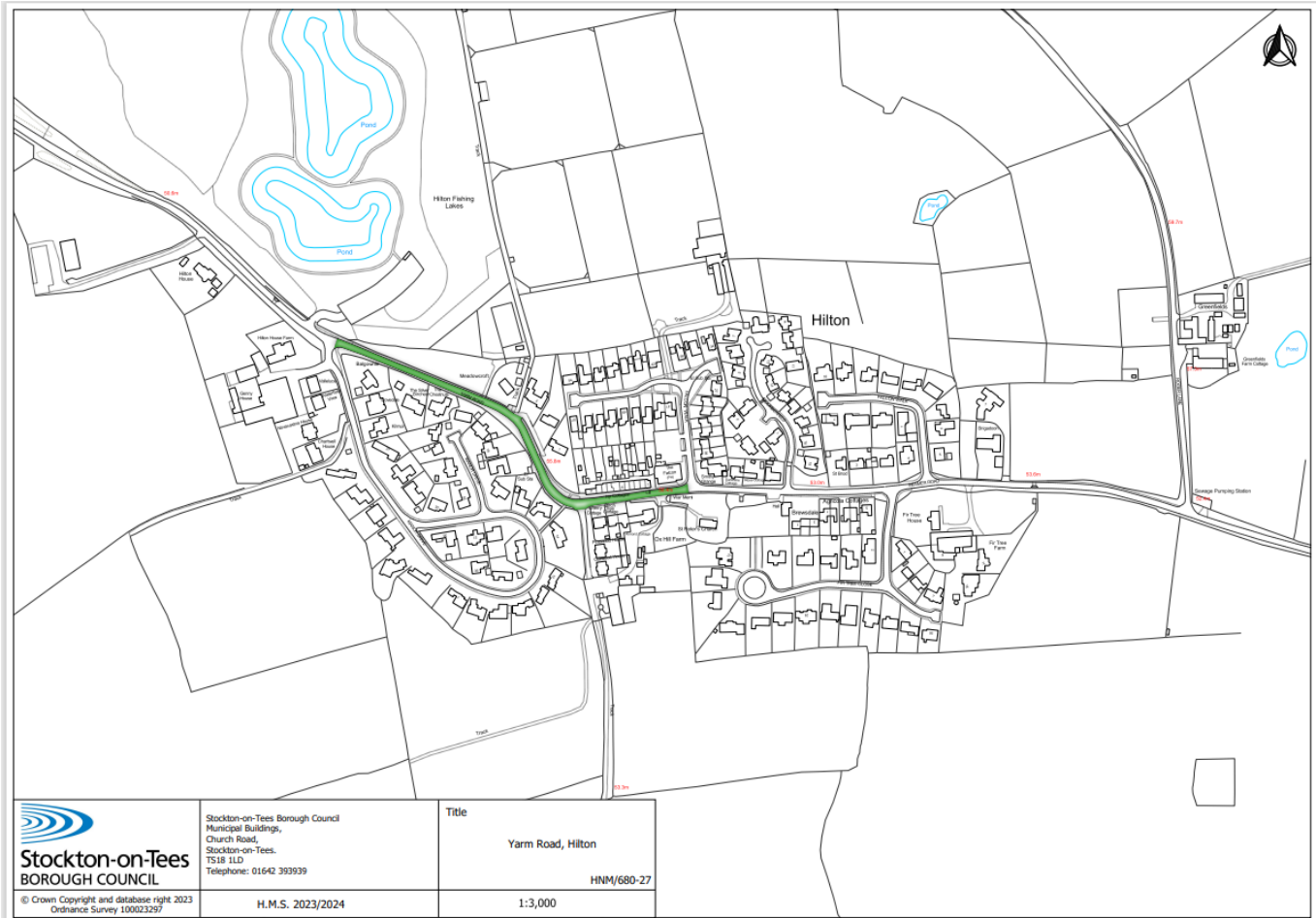



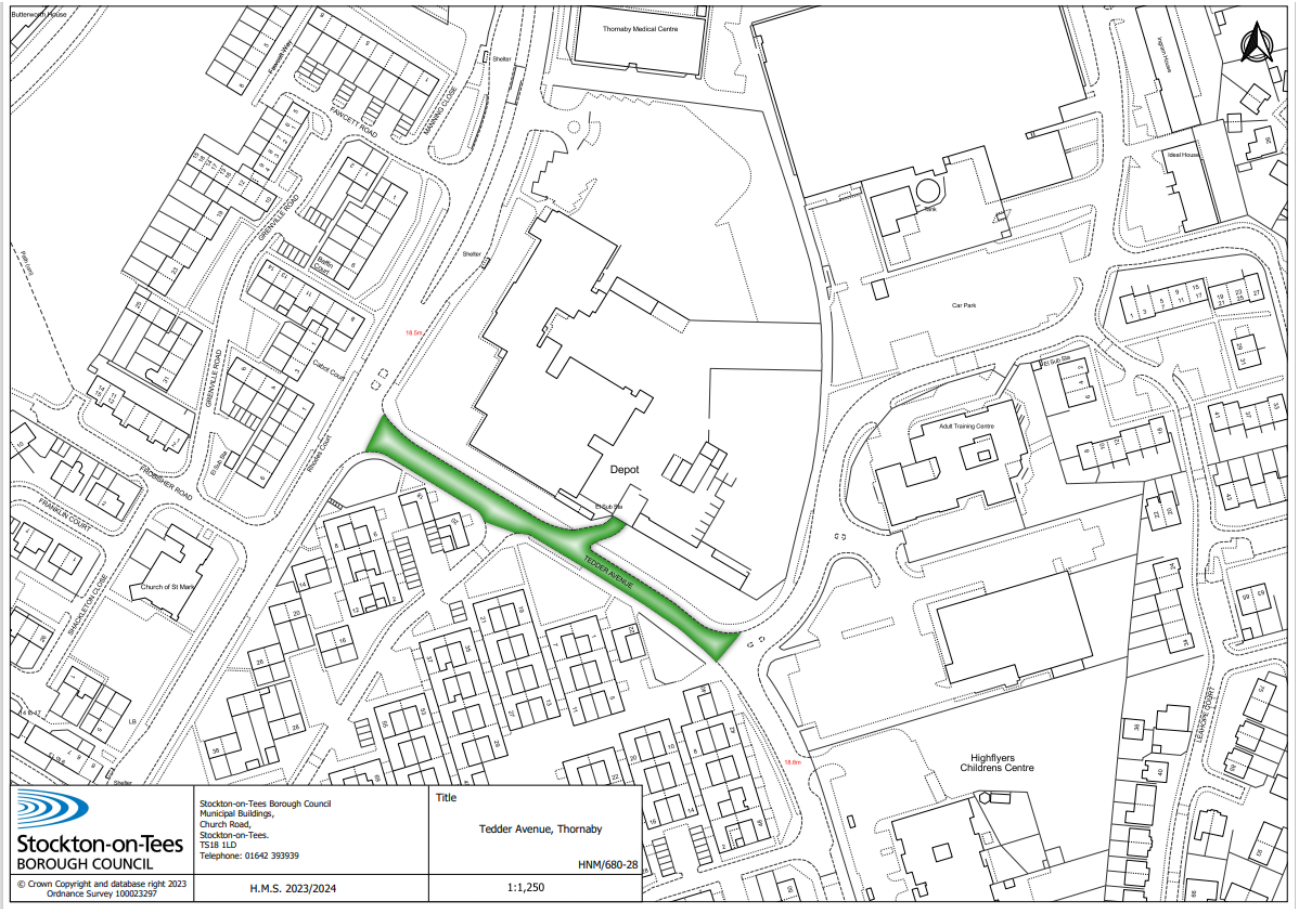

  
**Stockton-on-Tees**  
BOROUGH COUNCIL

Stockton-on-Tees Borough Council  
Municipal Buildings,  
Church Road,  
Stockton-on-Tees,  
TS18 1LD  
Telephone: 01642 393939

Title  
Tedder Avenue, Thornaby  
HNM/680-28

© Crown Copyright and database right 2023  
Ordnance Survey 100023297

H.M.S. 2023/2024

1:1,250

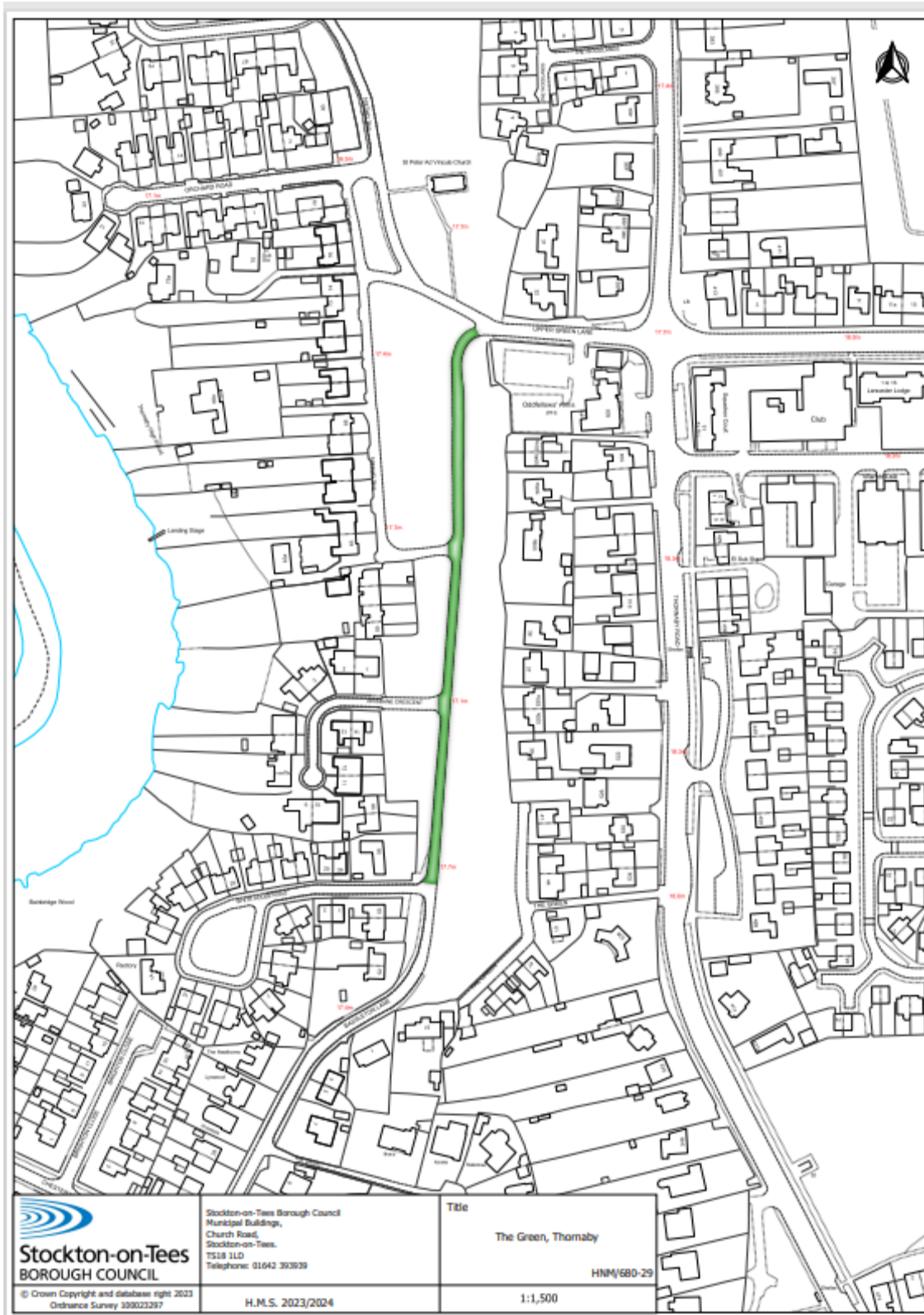

  
**Stockton-on-Tees**  
BOROUGH COUNCIL

Stockton-on-Tees Borough Council  
Municipal Building,  
Church Road,  
Stockton-on-Tees,  
TS18 1LD  
Telephone: 01642 39399

Title  
The Green, Thornaby  
HNM/680-29

© Crown Copyright and database right 2023  
Ordnance Survey 100023297

H.M.S. 2023/2024

1:1,500



