

**STOCKTON-ON-TEES BOROUGH COUNCIL
A1305 RIVERSIDE, STOCKTON
TEMPORARY TRAFFIC REGULATION ORDER 2024**

ROAD TRAFFIC REGULATION ACT 1984

WHEREAS the Council of the Borough of Stockton-on-Tees (hereinafter referred to as "the Council") is satisfied that access along the said section of road specified in the Schedule hereto shall be prohibited because works are being or are proposed to be carried out on or near the road.

NOW THEREFORE the Council in exercise of its powers under Section 14(1) of the Road Traffic Regulation Act 1984 as amended by the Road Traffic (Temporary Restrictions) Act 1991 and all other enabling powers hereby make the following Order: -

1. The Order shall come into operation on the 15th January 2024 and may be cited as the Stockton-on-Tees Borough Council, A1305 Riverside, Stockton, Temporary Traffic Regulation Order 2024.
2. No vehicle shall proceed along the lengths of roads specified in Schedule 1 hereto at any time when traffic management signs have been erected to notify highway users of the closure.
3. No vehicle shall proceed along the length of road specified in Schedule 2 at a speed exceeding 20mph when traffic management signs have been erected to notify highway users of the temporary speed limit.
4. No vehicle travelling southbound on the A1305 Riverside, Stockton shall turn right onto Tower Street when traffic management signs have been erected to notify highway users of the right turn prohibition or the manoeuvre is prevented by traffic barriers or signs.
5. No vehicle shall stop, wait, load, or unload along the length of road specified in Schedule 4 at any time when traffic management signs may have been erected to notify highway users of the clearway.
6. No vehicle shall carry out a U-Turn at the locations specified in Schedule 5 when traffic management signs have been erected to notify highway users of the restriction or barriers or traffic signs are present which prevent the manoeuvre.
7. No vehicle shall proceed along the length of road specified in Schedule 6 when traffic management signs have been erected to notify highway users of the restriction. A one-way system, Westbound only, shall be in operation.
8. No vehicle exceeding 2 metres in width shall proceed along the lengths of road specified in schedule 7 when traffic management signs have been erected to notify highway users of the temporary width restriction.
9. Article 3 shall not apply to the following:
 - i) an emergency services vehicle responding to an emergency or;

- ii) a vehicle used for naval, military or air force purposes if it is being driven by a person for the time being subject to the orders of a member of the armed forces of the Crown on an occasion when: -
 - (a) the person driving the vehicle is a member of the Special Forces; and
 - (b) the vehicle is being driven -
 - (c) in response, or for practice in responding, to a national security emergency by a person who has been trained in driving vehicles at high speeds; or
 - (d) for the purpose of training a person in driving vehicles at high speeds.

10. This Order may continue in force for a maximum period of eighteen months.

Given under the Common Seal of the Council of the Borough of Stockton-on-Tees on 15th January 2024.

SCHEDULE 1 – TEMPORARY ROAD CLOSURE

Road	Description	Proposed Dates
A1305 Riverside, Stockton (Northbound)	Between its junctions with Tower Street and A1046 North Shore Gyratory.	Saturday 20 January 2024 8pm – Saturday 27 January 2024 8pm
A1305 Riverside, Stockton (Northbound)	Between its junctions with Bridge Road and A1046 North Shore Gyratory.	Saturday 27 January 2024 8pm – Sunday 28 January 2024 6pm
A1305 Riverside, Stockton (Northbound)	From its junction with Tower Street in a northerly direction for approximately 470 metres	Sunday 28 January 2024 6pm for approximately 14 months
Tower Street, Stockton (Eastbound)	From its junction with Lidl car park to its junction with Riverside	Sunday 21 January 2024 6pm for approximately 14 months

SCHEDULE 2 – TEMPORARY 20MPH SPEED LIMIT

Road	Description	Proposed Dates
A1305 Riverside, Stockton (Northbound)	From its junction with A1305 Bridge Road in a northerly direction to its junction with A1046 North Shore Gyratory.	Sunday 28 January 2024 for approximately 14 months
A1305 Riverside, Stockton (Southbound)	From its junction with A1046 North Shore Gyratory in a southerly direction to its junction with A1305 Bridge Road.	Sunday 28 January 2024 for approximately 14 months

SCHEDULE 3 – TEMPORARY RIGHT TURN PROHIBITION

Road	Description	Proposed Dates
A1305 Riverside, Stockton	From A1305 Riverside to Tower Street	Sunday 21 January 2024 for approximately 14 months

SCHEDULE 4 – TEMPORARY CLEARWAY – NO STOPPING AT ANY TIME

Road	Description	Proposed Dates
A1305 Riverside, Stockton	East side layby between points approximately 30 metres and 79 metres north of the junction with Tower Street.	Sunday 21 January 2024 for approximately 14 months

SCHEDULE 5 – TEMPORARY U-TURN PROHIBITION

Road	Description	Proposed Dates
A1305 Riverside, Stockton	Central reserve gaps between its junctions with Tower Street and A1046 North Shore Gyratory.	Monday 15 January 2024 for approximately 14 months

SCHEDULE 6 – TEMPORARY ONE-WAY OPERATION

Road	Description	Proposed Dates
Tower Street, Stockton (Eastbound)	From its junction with Riverside to its junction with Lidl car park.	Sunday 21 January 2024 6pm for approximately 14 months

SCHEDULE 7 – TEMPORARY 2-METRE LANE WIDTH RESTRICTION

Road	Description	Proposed Dates
A1305 Riverside, Stockton (both directions)	Between its junctions with Tower Street and A1046 North Shore Gyratory.	Sunday 28 January 2024 for approximately 14 months

THE COMMON SEAL of THE COUNCIL OF THE BOROUGH OF STOCKTON-ON-TEES was hereunto affixed in the presence of:

Authorised Officer of the Council

**STOCKTON-ON-TEES BOROUGH COUNCIL
A1305 RIVERSIDE, STOCKTON
TEMPORARY TRAFFIC REGULATION ORDER 2024**

REASONS FOR PROCEEDING



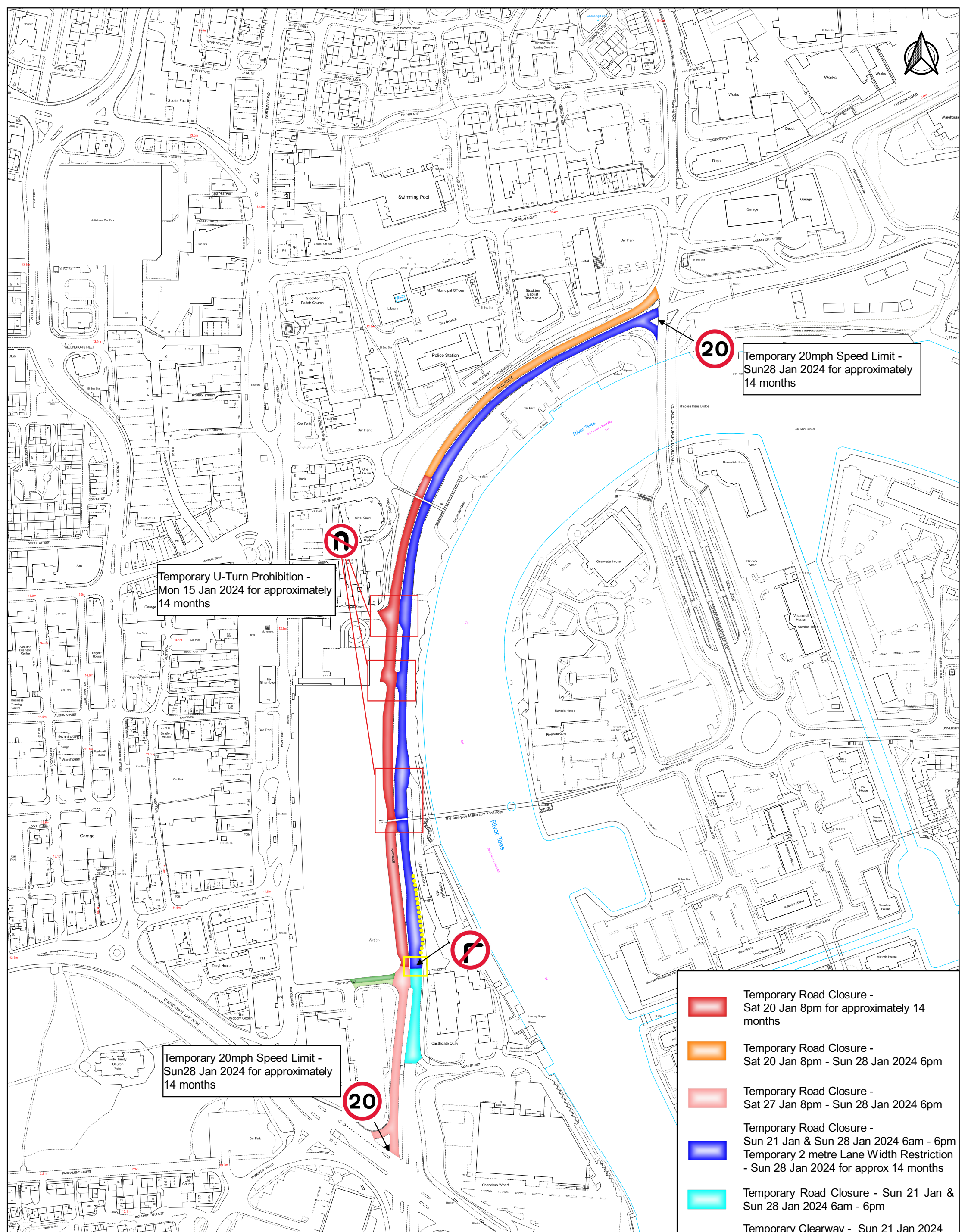





The temporary road closure is necessary because works are being or are proposed to be carried out on or near the road.



Temporary U-Turn Prohibition -
Mon 15 Jan 2024 for approximately
14 months

20
Temporary 20mph Speed Limit -
Sun 28 Jan 2024 for approximately
14 months

Temporary 20mph Speed Limit -
Sun 28 Jan 2024 for approximately
14 months

-  Temporary Road Closure -
Sat 20 Jan 8pm for approximately 14
months
-  Temporary Road Closure -
Sat 20 Jan 8pm - Sun 28 Jan 2024 6pm
-  Temporary Road Closure -
Sat 27 Jan 8pm - Sun 28 Jan 2024 6pm
-  Temporary Road Closure -
Sun 21 Jan & Sun 28 Jan 2024 6am - 6pm
 Temporary 2 metre Lane Width Restriction
- Sun 28 Jan 2024 for approx 14 months
-  Temporary Road Closure - Sun 21 Jan &
Sun 28 Jan 2024 6am - 6pm
-  Temporary Clearway - Sun 21 Jan 2024
for approx 14 months
-  Temporary Eastbound Road Closure - Sun
21 Jan 2024 6pm for approximately 14
months
-  Temporary One Way Westbound
Restriction - Sun 21 Jan 2024 6pm for
approximately 14 months