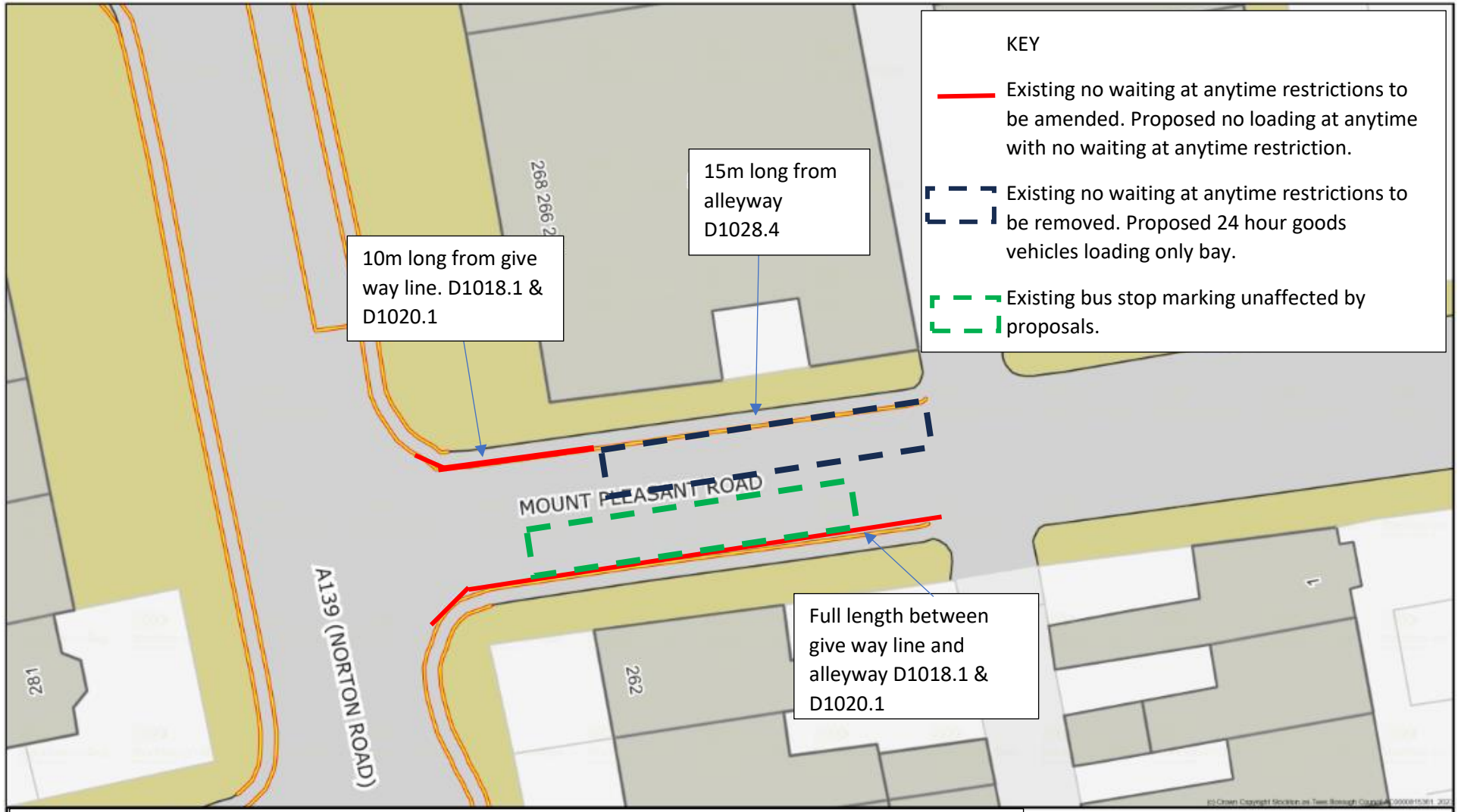

Proposed no loading at anytime restrictions and goods vehicle loading only bay – Mount Pleasant Road, Norton.

Stockton-on-Tees

© Stockton-on-Tees Council